Renew Fight For 3 Weeks At Willows

Brooklyn Bounces Back

Daily Double Pays $113

Victoria Daily Times

Friday, Sept. 13, 1946

Price 5 Cents—20 Pages

★ ★ ★ ★

NIGHT FINAL

6

O'CLOCK EDITION

Weather Forecast

Saturday — Overcast with rain showers; cloudy; southwest winds. Temperature noon Friday, 56.

Victory Pain

Sidney Wooderson is treated for pulled leg muscle at London's Motspur Park after winning two-mile in 9 minutes, 12.8 seconds.

Cut St. Louis' Margin To 11-2 In Narrow Win

BROOKLYN (AP)—Brooklyn carved the St. Louis Cardinal, National League lead to 1½ games today by easing out a 4-3 verdict over the pace-setters, scoring all their runs in the first inning. By the end of the 6th frame the Cardinals trailing 4-2 saw seven of their runners left on bases.

SNAP LOSS STREAK

CLEVELAND (AP) — Boston earned at least a tie for the American League pennant today when a first inning homer by Ted Williams gave the Sox a 1-0 victory over Cleveland in a tight pitching duel. A loss by Detroit today to New York would give the pennant to Boston.

Results were:

NATIONAL LEAGUE

First Game:

	R.	H.	E.
Pittsburgh	4	10	1
Boston	2	8	4

Batteries—Ostermueller and Salkeld; Cooper and Masi. (14 innings.)

	R.	H.	E.
Cincinnati	4	12	0
New York	1	11	1

Batteries—Beggs and Mueller; Grissom, Gee (3), Schumacher (5), Abernathy (8) and Cooper.

	R.	H.	E.
St. Louis	3	8	0
Brooklyn	4	7	1

Batteries—Munger, Brazle (1), Wilks (4), Burkhart (6), Dickson (8) and Rice, Garagiola (8); Hatten, Higbe (7) and Edwards.

AMERICAN LEAGUE

	R.	H.	E.
Philadelphia	1	9	2
Chicago	3	5	0

Batteries—Savage, Harris (7) and Desautels, Astroth (7); Grove and Hayes.

	R.	H.	E.
Boston	1	2	0
Cleveland	0	3	1

Batteries—Hughson and H. Wagner; Embree and Hegan.

Barney Ross Asks Treatment For Drugs

NEW YORK (AP) — Barney Ross, 37, former holder of two world boxing championships and, as a marine corporal, a hero of the Guadalcanal campaign, has voluntarily surrendered to federal authorities in order to take a narcotic drug addicition cure at the United States public health hospital at Lexington, Kentucky.

Ross told reporters that "through no fault of mine" he began taking narcotics after being in hospital at Guadalcanal for shock and malaria.

The former fighter was placed under technical arrest on a charge of illegal possession of drugs by Col. Garland Williams, district supervisor of narcotics for the Treasury Department.

U.S. Attorney John F. X. McGohey explained that because the hospital is crowded, voluntary submission to arrest was the only means Ross had of gaining admission.

Ross won the world's lightweight championship in 1933 and the welterweight crown in 1934.

To Scrap Warspite

SEATTLE (AP)—H.M.S. Warspite, 35,000-ton British battleship, has been ordered scrapped. A news clipping from the Yorkshire Herald, English newspaper, received here told of the British Admiralty's order.

The big Warspite is known in Victoria, having visited here after refitting at Bremerton in 1941.

Today's Final Prices On Vancouver Market

(By Mara, Bate & Co. Ltd.)

OILS—	Bid	Asked
Anaconda	4½	5
Anglo-Canadian	90	—
A.P. Con.	11	—
C. and E. Corp.	177	185
Calmont	22½	24
Commoil	30	—
Commonwealth	33	
Foothills	175	176
Home Oil	268	275
Mercury	—	5½
McDougall Segur	5½	6½
Mill City	6	—
Model	19	—
Okalta	41	45
Pacific Pete.	80	85
Royal Canadian	3¼	3½
Royalite	15	—
MINES—		
Bayonne Cons.	13¼	14
Bralorne	1140	1150
Bridge River Con.	12¼	13
Do. Extension	12	13
Cariboo Gold	292	295
Congress	10	10½
Detnonia	38	39
George Cooper	13	15
Grandview	18½	—
Grull Wihksne	11¾	13
Hedley Mascot	135	140
Island Mountain	145	155
Kootenay Belle	10	11
Minto	5½	6
Pacific E. Gold	—	70
Pacific Nickel	17¼	—
Pend Oreille	245	260
Pioneer Gold	365	375
Premier Border	7	7¼
Premier Gold	137	140
Privateer	56½	63
Quatsino Copper	18	20
Red Hawk	7½	10
Reeves McDonald	100	130
Reno Gold	13½	16
Salmon Gold	23¼	24
Sheep Creek	115	120
Silback Premier	—	110
Silver Ridge	32	38
Surf Inlet	45½	48
Taylor Bridge	63	70
Wellington	7	8
INDUSTRIALS—		
Capital Estates	850	900
Coast Breweries	315	325
Powell River	29	—

Total sales, 75,489.

Jockey Christensen Set Down, 3 Days

For causing a jam on the first turn in the opening race at the Willows Thursday, Jockey Christensen has been suspended by the stewards for three days, starting tomorrow. He will be allowed to accept stake engagements on Saturday.

Christensen, on King Black, drove hard to get to the top and crowded inside horses. As a result of the jam Glad Answer, with D. Kukuk in the saddle, fell, Dodd stumbling over her and throwing Jockey J. W. Bailey who was taken to hospital where a check-up proved his injuries not serious.

Shift Sections Of Alaska Highway

EDMONTON (CP)—L. H. Phinney, Special Commissioner for Northwest Projects, said today reconditioning of the Alaska Highway, which eventually will involve relocating some sections of the road and installing several new permanent bridges, is well under way by works crews.

Permanent maintenance crews have started regrading and stabilizing of the road surface in several sections. Lowering of grades also is under way on a few sections and where gravel depth has been cut to the danger point, resurfacing is being done.

Slide areas in the Fort Nelson area may compel relocating part of the highway in that district and other relocation work will be undertaken at points where curves are considered too abrupt.

"Much of the program is in the planning stage, but preliminary work is progressing well," he said.

Leonard Continues Sub-Par Golf To Lead At Uplands

Stan Leonard, duplicating his brilliant shot-making of Thursday in the first round of the B.C. Open Golf Championship at the Uplands course, today carded another 68 to lead the field with a 36-hole score of 136.

Second shot was shared by three entrants. Earlier in the day the sensational 66 by youthful Jackie Reynolds, Quilchena amateur, had brought his total to 139 which was equalled by Fred. Wood of Shaughnessy and Benny Colk of Langara.

Colk added a 70 to his 69 of Thursday while Wood was reversing the process with similar end result.

Chuck Congden, Tacoma amateur, was playing par golf today, scoring 105 up to the 27th hole.

U.S. Takes Lead In Davis Cup Play

FOREST HILLS, N.Y. (AP)—Jack Kramer, newly-crowned United States tennis champion, sent the American Davis Cup team off to a flying start in its interzone final with Sweden today by defeating Torsten Johansson, 6-2, 6-2, 6-2, in the first singles match.

British Open Palestine Conference

—NEA Radiophoto.

Prime Minister Clement Attlee, right, opening the Conference on Palestine in London, warns delegates that the current state of "unrest and disturbance" in the Holy Land cannot be permitted to continue. Seated, left to right, are Azzam Pasha (back to camera), Emire Saif-ul-Islam Abdullah, Dr. Fauzi Al-Mulki, el Said Ali Hasan Ibrahim, and British Foreign Secretary Ernest Bevin.

Violence Flares In Farmers' Strike; 4 Arrested; 1,200 Packers Laid Off

EDMONTON (CP) — Renewed incidents of violence were reported today in delivery strike of more than 20,000 Alberta farmers and its effect hit Edmonton with the layoff of close to 1,200 employees in the city's four big packing plants because of lack of livestock deliveries.

It was estimated another 200 employees in related trades such as truckers and stockyard handlers, also would be thrown out of work as a result of the strike called a week ago by the Alberta Farmers' Union in a demand for parity prices.

"There just isn't enough work for them to do," one packing house official said. "No livestock is coming in."

And while tightened picket lines continued to choke off supplies, restaurants and butcher shops at some centres were reported closed or closing, and eggs were becoming scarce, police announced four more arrests in renewed incidents of violence.

Harvey Zerb, Ben Ganskie, Rubin Mix and Clarence Brown each were fined $50 and costs in police court at nearby Leduc where 20 cases of butter were heaved into the ditch from a truck.

Police were called and 11 "bashed-up cases" of the Edmonton-bound butter were recovered.

Milk was the only commodity getting through A.F.U. picket lines to various centres in quantity. But at Millet, 26 miles south, an Edmonton-bound milk truck was reported turned back. And when shippers attempted to load it on a train they were halted. Police were called, but the train had pulled out before their arrival, leaving the milk on the platform.

A check of Edmonton packing plants showed Canada packers will lay off 400 men and women out of a total of 800 employed; Burns and Company plan the layoff of 150 to 200 out of 400; Swift Canadian Company will discharge 370 from a total of 800, and Gainers Ltd. will give notices to 140 out of 225 employed.

Some already have been laid off and others will be given notices tomorrow.

Nov. 11 Holiday

OTTAWA (CP)—Nov. 11, Remembrance Day, has been declared a statutory holiday this year, it was announced today. Ceremonies will be held throughout Canada to celebrate victory in both the First and Second Great Wars. It is unlikely another date will be chosen to celebrate the two victories.

MONTREAL (CP) — Twelve more government-owned surplus vessels, formerly in the Park fleet, have been disposed of by the Park Steamship Company Ltd., acting as agents for the War Assets Corporation, it was announced by the corporation here today.

John V. Fisher Named Deputy Finance Minister

The Hon. Herbert Anscomb announced today the appointment of John Villiers Fisher as Deputy Minister of Finance effective Oct. 1, succeeding H. N. Wright, who will retire from that position Sept. 30.

Mr. Fisher, who holds a Ph.D. in economics, first entered the government service in 1920, when he was posted to the government agency at Vernon. In 1923 he was transferred to Victoria and placed in charge of financial statistics and economic research, being concurrently employed in general administrative duties.

He was appointed Assistant Deputy Minister of Finance in 1934, which position he has held ever since. Mr. Fisher was Commissioner for the City of North Vancouver and for the District of North Vancouver, during the year 1934 and part of 1936. He also held the position of Commissioner for Fernie from 1936 until the middle of 1946.

Mr. Fisher is also a member of the Civil Service Commission.

Left To Truman To Clarify His O.K. Of Wallace Speech

WASHINGTON (AP)—Under-Secretary of State Clayton said today that President Truman's approval of Commerce Secretary Wallace's foreign policy speech was not quite clear to him. He would not say whether it might mean any change in U.S. foreign policy.

Clayton made this comment at a news conference after saying that so far as he knew, it still remained the policy of the United States to oppose the development of spheres of influence in the world, contrary to Wallace's proposal.

He also said, in response to questions, that foreign policy views enunciated by Secretary of State Byrnes in the past still remained U.S. policy.

At that point a reporter told Clayton that President Truman had emphasized at a news conference that the President makes foreign policy.

The reporter asked whether Mr. Truman's statement of approval for Wallace's speech now would rule out everything which had been said about U.S. policy before and which might be in conflict with the speech.

Clayton replied that he thought he had better let the President say what he had meant. He added that it was not quite clear to him just what the President had said or intended and he would rather leave it up to Mr. Truman to clarify what sort of construction should be placed on the speech.

State Department officials earlier, had disavowed any responsibility for the Wallace speech, thereby pointing up the possibility of a cabinet split between Wallace and Byrnes.

B.C. Police Probe Port Mann Skeleton

VANCOUVER (CP)—William Kier, a British Columbia police inspector, was investigating today the discovery of parts of a skeleton and some men's clothing near Port Mann, B.C. The discovery was made Thursday.

Report Kukuk May Be Out For Rest Of Racing

Another three-figure price was hung on the mutuel board at the Willows this afternoon when Sword Dance in the first race, coupled with Early Day in the second, combined to register a daily double price of $113.85.

Backers of Sword Dance, piloted by Apprentice Noffsinger, were rewarded with $13 for their straight bets while Early Day, overlooked by the punters in the sprint-heat, paid $14. Athey, veteran of the Pacific war in the U.S. Army, staging a great comeback in the racetrack, was astride Early Day.

Fear Injured Jockey Has Shoulder Fracture

Jockey Kukuk who was injured in a spill at the Willows Thursday, is reported to be suffering from a possible fracture of the shoulder and an injured leg. It is possible he will be out for the remainder of the meet.

Kukuk was injured when his mount, Glad Answer fell after being crowded at the first turn. He appeared uninjured and rode Rural Parade in the following race.

Results were:

First Race—Six furlongs and 30 yards:

Sword Dance	$13.00	$5.80	$3.70
Dr. Pook	—	4.70	3.90
Celtic Flash	—	—	5.00

Time, 1.17 2-5.

Second Race—Five and one-half furlongs:

Early Day	$14.70	$4.95	$4.65
Jazz Lady	—	2.85	2.95
Ruby Pagan	—	—	3.90

Time, 1.07 2-5.

Daily Double, $113.85.

Overnight Entries At Willows Park

First Race—Claiming, $500, three-year-olds and up, foaled in western Canada, five and one-half furlongs:

5777 Parjan (no boy) 117
5758 Dry Hills (Haller) 120
5750 Little Pekoe (Hruschak) 120
5764 Si Green (Bailey) 120
5733 Gold Heir (Sporri) 120
5777 Slalacum (no boy) 120
5736 Flagboro (Poel) 117
5750 Casthorpe (Sundquist) 108
Also eligible:
5759 Gallatern (no boy) 115

Second Race—Allowance, $500, three-year-olds and up, one mile and one-sixteenth:

5776 Tidy Peter (Sundquist) 121
(5754) Dry Marsh (Sivewright) 116
5754 Little Gloomy (Sporri) 121
5769 *Red Fez (no boy) 111
5854 *Goldenworth (Noffsinger) 108
5656 Sweeping Wasp (Hruschak) 115
(5775) Plucky Jake (Haller) 116

Third Race—Allowance, $500, three-year-olds and up, five and one-half furlongs:

5765 Lillooet Boy (Haller) 115
5707 Bill B (Sporri) 110
5737 *Paduan (Vilches) 110
5765 Adorez Moi (Bailey) 110
5776 Yangtsze Rapid (Hruschak) 108
5698 Tusker (Sundquist) 110
5762 Mayme S. (Noffsinger) 112
5760 Jurezzo (Sivewright) 117

Fourth Race—Claiming, $500, three-year-olds and up, one mile and one-sixteenth:

5770 Avondale King (Noffsinger) 115
5772 Mosca (Sivewright) 117
5745 Galamond (Hruschak) 115
5756 Simetee (Haller) 115
5774 Diavolo Cliff (Sporri) 120
5743 Broderick (R. Johnston) 115
5780 Better News (no boy) 115

Fifth Race—Allowance, $500, three-year-olds and up, foaled in western Canada, six furlongs and 30 yards:

5583 Magic News (Sporri) 115
5760 Lady A.A. (Sundquist) 112
5785 Brilliant Help (Hruschak) 120
5765 Act Three (Miller) 120
5765 Eltorada (Sivewright) 117
5729 *Marion Somers (Vilches) 112

Sixth Race—"Times Handicap," $1,000, added, three-year-olds and up, one mile and 70 yards:

(5769) Meadowvale Boy (Bailey) 123
5755 Pineworth (Christensen) 112
5769 †Saffworth (Sundquist) 118
5769 Some Tufley (Hruschak) 112
5769 Kinsail (no boy) 114
5776 †Tidy Peter (Sundquist) 110
5769 Nalod (Sporri) 111
(5746) Dry Land (Haller) 114
Also eligible:
5769 †Loretta Rice (Sundquist) 110
†Christopher-Darbyshire entry

Seventh Race—Claiming, $500, three-year-olds and up, one mile:

(5763) *Dolly Somers (Vilches) 108
5770 Willie Marcus (Haller) 113
5772 Arab Somers (Cox) 115
(5774) Streamline (Hruschak) 116
5711 Lady Arden (Noffsinger) 110
5683 Merchiston (Bailey) 113
5751 Pepper Pot (Sporri) 113
5761 Winiklup (Sundquist) 118
Also eligible:
5778 Sword Dance (Sivewright) 121

Weather Cloudy. Track fast.
First post, 2.45 p.m.
*Apprentice allowance claimed.

Request Oak Bay To Submit Case To Gov't. Of B.C.

K. R. Darbyshire, representative of British Columbia owners and breeders of race-horses, today asked the Oak Bay Municipal Council to seek from the provincial government a decision on whether or not it can assent to a 21-day meet at the Willows Track.

Dr. Darbyshire informed the Oak Bay Council he had received its letter saying it had no legal powers to consent to or authorize a 21-day race meet.

He said the horsemen's solicitor entirely disagreed with the views of the Oak Bay Council. "He is of the opinion that the permission of the federal authority, granted by virtue of an order-in-council passed under the War Measures Act, is full sanction for the 21-day meet," Dr. Darbyshire said.

"In view of the situation that I have already outlined to you, as to the hardship that your decision is creating among the breeders and race horse owners, would it not be possible for you to submit the matter to the government of British Columbia for decision on the legal point of view involved?

"If the government agrees with their conclusions, then, of course, we would feel that nothing can be done, but at the present we feel that we are not being fairly dealt with."

Byrnes Talks With Tsaldaris

PARIS (AP)—State Secretary Byrnes of the United States conferred today with Greek Premier Constantine Tsaldaris at the headquarters of the U.S. Peace Conference delegation, a spokesman said.

No information on the meeting was made public, but it was believed it was held at Mr. Tsaldaris' request to discuss Greece's demands for frontier rectifications at the expense of Bulgaria and Albania.

Mr. Byrnes, meanwhile, had no comment on the speech in New York Thursday night by Commerce Secretary Wallace, who said that "British imperialist policy" in the Near East, combined with Russian retaliation, would lead the United States into war "unless the United States formulates a clearly-defined and realistic policy of her own."

Police Break Up Picket Train Block

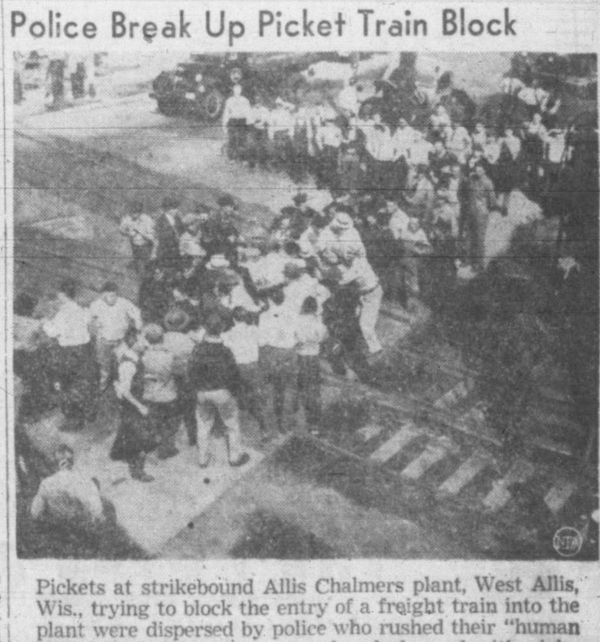

Pickets at strikebound Allis Chalmers plant, West Allis, Wis., trying to block the entry of a freight train into the plant were dispersed by police who rushed their "human wall." Eighteen were arrested and charged with violation of a state statute forbidding interference with common carriers.

Kerry Drake — By Alfred Andriola

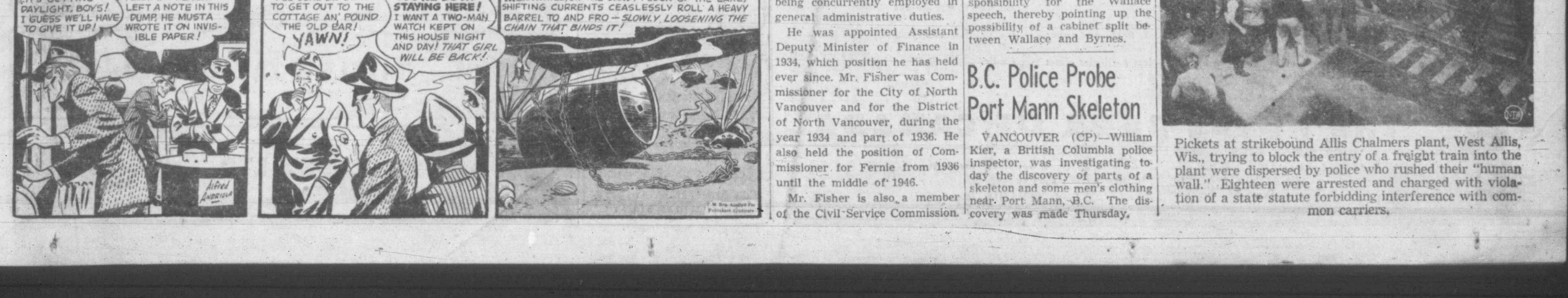

For MUSICAL DEPRECIATION WEEK
COMMENCING SEPTEMBER 13TH
Come in and hear
SPIKE JONES'
Latest Slap-Happy Hits on
VICTOR RECORDS
SPIKE JONES "MUSICAL DEPRECIATION" ALBUM ... $3.00
LIEBESTRAUM · THE GLOW-WORM · I DREAM OF BROWNIE WITH THE LIGHT BLUE JEANS
HAWAIIAN WAR CHANT · THAT OLD BLACK MAGIC · JONES POLKA
"Victoria's Record Headquarters"
Kent's
641 Yates

ANNOUNCEMENTS

A salvage collection for Fairfield, Fernwood and Mt. Tolmie. We collect rags, paper, household mattresses and all kinds of bottles. E 3413. ***

* * *

Children's French classes held every Saturday morning. G 1962. ***

* * *

Cribbage tournament sponsored by the Oak Bay Community Centre will start Monday, Sept. 16 at 8 p.m. in the Goblin Ballroom, next Oak Bay Theatre. Admission 25c. Good prizes. Everybody welcome. ***

* * *

Diasoy low starch bread now made by Vital Health Products and sold at Health Food Store, 1035 Fort Street. ***

* * *

Do you get drunk frequently even though you know it is hurting your family, friends and may completely ruin your whole life? If the answer is an honest, yes—then your are a victim of the disease of alcoholism. You may get an understanding of your problem, freely and confidentially by applying to Alcoholics Anonymous, Victoria Chapter, P.O. Box No 1. (A.A. are not medicine-men, reformers or religionists, but they have been successful when everything else has failed. ***

* * *

Healing Centre — Estella M. Kelley, physio-therapist, est. 30 years. New enlarged office, 501 Union Building, 612 View. Nature's method in healing and reducing. Colonic irrigations. Build resistance, avoid disease. Latest postwar machines. Hand manipulations. E 9121. ***

COMPARE
SAFEWAY
PRICES
You will always find low prices every day on ever item at your neighborhood Safeway. Make your own comparison now and find out how much you can save.

Health Food Shop, 1035 Fort. Excellent variety of natural foods. Phone, G 6434. ***

* * *

"Island Trails: Highways and Byways on Vancouver Island," charming souvenir gift book. Illustrated. At book and department stores, 75c. ***

* * *

My office will be closed until Oct. 1, L. E. Jones, chiropodist, 215 Central Bldg. ***

* * *

Oak Bay Seafront — The Old Charming Inn. All bedrooms with private baths. Miss Ewing. G 0267. ***

* * *

Our boxed pillow slips make a nice shower suggestion. Blue Window, 1607 Douglas. ***

* * *

Painful feet treated by Electro-theropy, manipulation, ossilation, massage, etc. Light and flexible arch supports made to your requirements. Examinations free. Phone Garden 2725, J. H. Narod, D.S.C., 1405 Douglas Street. ***

* * *

Saanich Board of Trade meeting in the Women's Institute Hall, Brentwood, Monday evening at 8 p.m. To hear the report of the Water Board. ***

* * *

Sept. 14—Saturday afternoon excursion to Port Angeles via C.P.R. leaving 1.30 p.m daylight time, returning 6 p.m. Fares—adults $1.45 including tax, children, 65c. Under the auspices of Dr. O. M. Jones Chapter, I.O.D.E. ***

* * *

The Belmont Inn will be closed to the public Sunday, 15; from 5 till 9 p.m., due to a private dinner party, phone your reservations in earlier (Belmont 115X), if planning a dinner with us on this date. ***

* * *

The Salvation Army Salvage Department will collect your used clothing, furniture, mattresses, rags and rended fats. Phone G 7612. ***

* * *

Thoroughbreds, Heads Up, Heels Down and other outstanding and beautifully illustrated books by Anderson for the horse-lover at The Marionette Library, 1019 Douglas Street, E 1012. ***

British Purchases From Canada, 1946 Mostly Food Items

LONDON (CP) — Canadian sales to the United Kingdom—seven times as great as her purchase in the first six months of 1946—are chiefly in the form of food Britain has been unable to purchase elsewhere even if she wanted to.

Board of Trade figures show that grain and flour imports from Canada were 46,291,459 hundredweight with a value of £44,994,405 ($179,978,020) in seven months of 1946 against 25,887,854 hundredweight worth £10,854,504 in the same period of the peace year, 1938.

But, while she benefited from sales of food, Canada otherwise suffered under the British import quota system which restricts overseas expenditures to essentials, plus token imports from a few countries, including Canada, of 20 per cent of pre-war sales of certain specified goods.

Britain's home shortage limited the supply of goods Canada could buy. Trade in foods like biscuits, fish and extracts dropped from the value of £204,651 for British sales to Canada in seven months of 1938 to £18,646 this year. Coal sales to Canada were valued at £71,577 against £898,422.

This year Canadian meat exports to Britain were valued at £16,263,595 for seven months against £4,062,833 for the same period in 1938. But even in 1946 Canada was in third place as meat supplier, running behind Argentina and New Zealand. However, Canada provided almost 10 times as much grain and flour as her nearest rival, Argentina.

Value of Canadian dairy produce and egg shipments in 1938 was £1,754,690 and this year £5,660,609.

Sales of electrical goods and apparatus urgently required in the reconstruction of Britain increased from £38,843 in 1938 to £1,683,442 and wood and timber sales from £4,140,134 to £11,340,523.

Anglican Synod Ends Its Sessions

WINNIPEG (CP)—The General Synod of the Church of England in Canada completed most of its business agenda Thursday and will wind up a ten-day session here tonight.

Final items on the program for today were reports of committees on the hymnal, a fixed see for the Primate, synod jurisdiction and special resolutions.

Formal prorogation ceremonies will be conducted before both upper and lower houses late today by the Primate, Most Rev. Derwyn T. Owen, Archbishop of Toronto. The ceremonies will mark the end of the largest Canadian Synod session in the history of the Anglican Church. More than 300 lay and clerical delegates from 27 dioceses attended the meeting, which began Sept. 4 with a Holy Communion service conducted by Most Rev. Geoffrey Fisher, Archbishop of Canterbury.

Weather

Weather Synopsis—Barometric pressures are low over the Gulf of Alaska and a strong southwest flow of moist air is punching across the entire province. Clouds cover the whole of B.C. but the bulk of the rainfall is occurring on the coast. Tofino reports one and a half inches and Prince Rupert nine-tenth inches in the past 24 hours. Quite strong southeast winds are being felt along the coast with frequent reports of 30 m.p.h. on west coast Vancouver Island and 20 m.p.h. on the east coast. The forecast is for little change today and slight improvement along coast Saturday afternoon.

Victoria and Vicinity—Overcast with rainshowers today and Saturday morning becoming cloudy Saturday afternoon. Winds easterly 10 m.p.h. today becoming southwest 10 m.p.h. Saturday morning. Little change in temperature.

Vancouver and Vicinity—Overcast with intermittent rain today. Overcast with rainshowers Saturday morning becoming cloudy Saturday afternoon. Winds southeast 15 m.p.h. becoming light tonight and Saturday. Little change in temperature.

Georgia Straits—Overcast with intermittent rain today. Overcast with rainshowers Saturday morning becoming cloudy Saturday afternoon. Winds southeast 15 m.p.h. only reaching 25 m.p.h. this afternoon and Saturday afternoon.

West Coast Vancouver Island—Overcast with intermittent rain today and Saturday. Winds southeast 15 m.p.h. frequently reaching 30 m.p.h. this afternoon and Saturday afternoon. Little change in temperature.

WEATHER ACROSS CANADA

to 10 a.m., P.D.T., Today

	Max.	Min.	Precip.
Montreal	57	42	
Toronto	58	43	
White River	56	34	
Port Arthur	57	29	
Kenora	64	48	
Winnipeg	72	58	
Brandon	78	46	
Swan River	78	44	
Yorkton	78	50	
Estevan	85	52	
Regina	82	44	Trace
Moose Jaw	90	50	
Saskatoon	82	47	
Prince Albert	79	41	
N. Battleford	83	49	
Swift Current	84	54	
Medicine Hat	82	45	
Lethbridge	79	54	
Calgary	76	52	
Drumhe'ler	82	44	
Edmonton	76	45	
Fairview	73		
Grande Prairie	73	50	.02
Jasper	73	50	Trace
Prince George	67	48	.01
Prince Rupert	57	45	.66
Kamloops	73		
Vancouver	65	57	.06
Victoria	65	52	.07

Alberta Chinese Visit Homeland

CALGARY (CP)—A number of Calgary Chinese citizens are taking advantage of the resumption of passenger service to China to visit their homeland. For the past seven years, there were no passenger ships sailing to the Orient.

Those who have gone from Calgary are mostly older men and women who were born in China and who wish to visit relatives and friends in their homeland. Nearly all plan to return to Calgary after a holiday.

Jewish Bandits In Palestine Arrested After Gun Battle

JAFFA, Palestine (AP) — Armed bands, who police said were believed to be Jewish Stern gangsters, robbed the Jaffa and Tel Aviv Ottoman banks in two daring daylight raids today.

A dozen men walked into the Tel Aviv bank flourishing pistols and tommyguns, scooped up £1,500 ($6,000) in cash and then disappeared on foot.

In the Arab city of Jaffa, a similar band ran afoul Arab civilians and the gunfire of Palestine police. Two Arab civilians were killed, one Arab temporary police officer was critically wounded, six Jews were arrested and all of the £500 ($2,000) loot was recovered.

The attack was accompanied by at least one diversionary oil bomb explosion and a barrage of machine-gun fire from a moving automobile at the scene. David Douglas Duncan, photographer for Life Magazine, witnessed the incident. He expressed belief that at least three civilians were killed by bullets from the automobile.

"The man standing right next to me was killed outright and another man on the other side was badly shot up," Duncan said.

A military report said an armed group also attacked the Lydda district central police station, between Tel Aviv and Jaffa, in a synchronized operation. First reports said a temporary police constable was killed and five or six attackers were captured.

British military authorities declared a complete curfew in Jaffa and Tel Aviv and started road checks throughout Palestine.

Fear Conference Doomed To Fail

LONDON (CP) — Arab and Jewish sources agreed today that only a major swing in Britain's approach to settlement of the explosive question of Palestine's future can save the current London conference from total failure.

As delegates to the conference—which is being boycotted by Palestine's Jews and Arabs alike—began a three-day recess, Foreign Secretary Bevin and Colonial Secretary George Hall arranged to confer with Prime Minister Attlee on possible modifications in the Anglo-American committee's federalization plan, which was rejected unanimously Thursday by the seven member states of the Arab League.

That made opposition to the federalization scheme practically unanimous, with Jews, the United States government and now the Arabs against it and only Britain still on record as for it.

Unknowns In Semis Of U.S. Golf Play

SPRINGFIELD, N.J. (AP)—Smiley Quick, conqueror of Edmonton's Henry Martell, and three other virtually unknown golfers, Thursday survived two more rounds of the amateur championship at Baltusrol and will fight it out in today's 36-hole semifinals.

Best known of the surviving quartette outside of Quick, the public links champion, was Ted Bishop of Dedham, Mass., champion of New England. The other two were A. Fred Kammer Jr. of Grosse Pointe Farms, Mich., and Bob Willits of Kansas City, playing in his first national championship after five years in the navy.

Quick scored a 1-up victory over the veteran Maurice McCarthy of Cincinnati. Krammer scored an upset victory over Capt. Cary Middlecoff of Memphis, 5 and 4.

In the lower bracket, Bishop eliminated former champion Dick Chapman, 2 and 1, while Willits scored a 3 and 2 quarterfinal triumph over Bob Sweeny.

New Report Cards Asked For Students

The Greater Victoria School Board is not satisfied with the manner in which pupils' progress report cards are made up, feeling that the parents are not given a clear or satisfactory indication of how their children are progressing.

In a resolution to the B.C. School Trustees' Association, which will be presented Sept. 23 to 25 in Prince George, the Victoria Board states that it has received numerous complaints on this point, and suggests that the Minister of Education be requested to introduce "a form of report card which will show marks obtained and standing in the class together with any other information which may be of interest or assistance to the parent in determining a pupil's educational progress."

The South Vancouver Island branch of the School Trustees' Association also has three resolutions to be placed before the convention, Ald. F. G. Mulliner, association president, said.

The first of these asks that school teachers be compelled to make any resignations prior to July 21 to their respective school boards, thus eliminating a good deal of the problem faced this year when boards were seeking teachers until the opening of school.

The provincial government is commended for its implementation of the Cameron Report, and special mention is made of the desirability of limiting the size of classes to 35 pupils as soon as possible.

It is also suggested in another South Vancouver resolution that it be made compulsory for all teachers, janitors and staffs connected with the schools to have a certificate of health from the school health inspector or their own doctor.

Little Interest Shown

VANCOUVER (CP)—Citizens of Vancouver do not seem to be showing much concern over the coming civic election this fall.

The civic voters' list will close at 9 tomorrow evening. However, only 125 property owners and 121 tenants had applied to have their names placed on the list up to noon Thursday. When the list closes Saturday evening, applications will be sent to the court of revision, beginning Sept. 23.

ALWAYS . . .
you may depend on us for PROMPT DELIVERY . . . and at no extra charge.
FORT AT BROAD · McGill & Orme LIMITED · PHONE GARDEN 1196
PRESCRIPTION CHEMISTS

Negro Soprano Will Open Greater Artist Concert Series

Announcement is made by Hilker Attraction that its Greater Artist Series for the 1946-47 concert season will be opened by Dorothy Maynor, negro soprano.

Other world-famous artists to appear on the series this season are James Melton, Metropolitan Opera tenor; Vronsky and Babin, dynamic two-piano team; Patricia Travers, brilliant young violinist; Martha Graham and her famous dance company with orchestra.

Igor Gorin, famous baritone; Jan and Mischel Cherniavsky, Russian pianist and 'cellist, and the Markova-Dolin Russian Ballet Company.

Second Polio Death

SEATTLE (AP)—Stricken with acute bulbar poliomyelitis, Mrs. Helen Buthie Rose, 32, daughter of the late shipbuilder J. F. Duthie, died Thursday. It was the second polio death of the year here. Hospitals are treating 23 other such cases.

ORDER YOUR WINTER COAL Supply Today
Island and Alberta Coal
J. E. PAINTER & SONS
617 CORMORANT STREET
PHONE G 3541

UNPAINTED
BOOK CASES
$17.50
MACDONALD'S LTD.
COR. VIEW AND DOUGLAS

MORE THAN 50 YEARS OF FINE TAILORING

IMPORTED SUITINGS
• WOOLENS
• WORSTEDS
EXPERTLY TAILORED
CHARLIE HOPE & CO.
1424 GOV'T. ST. E 5212

ADVERTISE IN THE TIMES

BLUE PRINT for a NEST EGG

Let's talk a minute about savings . . . *your* savings. Chances are they are in a healthier state right now than for a long time. All through the war you made it a point of honour to buy — and hold — all the Victory Bonds you could. Now they amount to a surprisingly large sum.

In short, you *proved* you could save. And you discovered, perhaps for the first time, what a nice feeling of extra security and independence could be yours with a "nest egg" of savings safety tucked away.

Now there's no war to serve as a spur are you becoming less particular about putting aside a set sum every month?

Are you losing the saving habit? Remember . . . the money you "save for yourself" is the most important part of the money you earn.

So please consider this simply a friendly reminder that savings *do* have to be planned; that sticking to the plan sometimes means doing without an occasional unbudgeted "extra", and that making regular deposits in a Royal Bank Savings Account is still a good way to get somewhere with your personal finances . . . and with your ambitions for yourself and your family.

THE ROYAL BANK OF CANADA
VICTORIA BRANCH - - - E. G. MacMINN, Manager
DOUGLAS STREET BRANCH - - - A. J. ROSS, Manager
FORT STREET BRANCH - - - L. A. BENSON, Manager

Baby Buggies
New shipment of Baby Prams and Collapsible Go-carts, complete with springs.
$29.00 to $44.50
CHAMPION'S FURNITURE LTD.
727 FORT ST. E 2422

SERVICE . . .
Repairs, Maintenance for
• PLUMBING
• HEATING
• OIL BURNERS
• COAL STOKERS
NOW POSSIBLE
C. J. McDowell
1000 DOUGLAS STREET

Perfect . . . as the memories it enshrines!

Cherished always as a mirror of precious memories, her Bridal Wreath diamond ring is a worthy symbol of your romance . . . for, in each gleaming facet, shines the sincerity of complete perfection in color, cut, brilliance and flawless quality.

Bridal Wreath
THE PROUDEST NAME IN Diamonds

FREE INSURANCE · BRIDE'S BOOK · 4-POINT GUARANTEE

See our display of Bridal Wreath DIAMONDS
F. W. FRANCIS
1210 DOUGLAS ST. G 7611
Every Diamond GUARANTEED PERFECT

They're PERFECT
LITTLE & TAYLOR
1209 DOUGLAS ST. G 5812
Bridal Wreath The PROUDEST NAME IN DIAMONDS

Here IS WHERE TO GET THAT RING
ROSE'S LTD.
1317 DOUGLAS ST. E 6014
Bridal Wreath THE PROUDEST NAME IN Diamonds

FALL DRESS REVIEW

$14.75 to $45.50

Our exciting collection of flattering new Fall Dresses, in silk or wool, are simply wonderful.

Black Dresses trimmed with sequins for the semi-formal dinner and dance.

SUITS AND COATS

$22.50 to $169.50

TERMS According to Wartime Prices and Trade Board Regulations

Plume Shop Ltd.

747 YATES ST. PHONE E 5621

SKIN "OUCHES" CHAFING CHAPPING LIP CRACKS CUTS

For prompt, almost *immediate* relief, use fragrant, mildly medicated Cuticura Ointment. *Highly successful* over 65 years. Buy at your druggist's today!

CUTICURA OINTMENT

Letters To The Editor

13 In City Court On Unlucky 13th

It was just a coincidence, police court officials stated, but 13, no more, no less, men and women appeared before Magistrate Henry C. Hall to answer charges on this, the unlucky Friday the 13th.

Nine of the 13 were remanded until other days and most of them were given another day to appear, not at their own request but because of ordinary circumstances.

One woman was sentenced to 20 days for being a third offender on an intoxication charge; a man was fined $50 for assault; a Chinese was committed for trial in higher court; a taxi man was fined $10.

$15,875 New Stamps To Go On Sale Here

The first postwar issue of Canadian stamps, a series of nine called the Reconstruction Issue, will go on sale at the Post Office in Victoria and most of the suburban offices Monday, Postmaster George Gardiner announced today.

The local postal headquarters already has on hand $15,875 worth of the stamps. The series includes seven-cent, eight-cent, 10-cent, 14-cent, 17-cent, 20-cent, 50-cent and $1 stamps.

Local collectors are reported to be anxious to purchase the new issue and a crowd is expected at the Post Office Monday morning when the stamp wicket open at 8.

Say Minister Ought To Settle Strike

HAMILTON (CP) — Responsibility for settlement of the basic steel strike now rests with Labor Minister Mitchell, Eamon Park, Hamilton publicity director of the United Steelworkers of America (C.I.O.), said today.

C. H. Millard, national director of the union which called the wages-hours strike July 15, said the steelworkers have gone as far as they can in compromise.

Ports On Pacific Coast Tied Up

SAN FRANCISCO (AP) — C.I.O. maritime pickets today re-established a strike grip on the Pacific Coast waterfronts, freed only Thursday night of a week-long tie-up by A.F.L. seamen.

1,000 More Shipworkers Needed To Build C.N. Ship At Yarrows

Over 1,000 additional shipyard workers will be employed for 18 months on construction of the new 5,000-ton "Prince" passenger ship which will be built at Yarrows Ltd. for Canadian National Steamships, H. A. Wallace, Yarrows president, announced today. The ship will cost $3,000,000.

E. W. Izard, general manager, said orders would be placed immediately for steel, drawings and other materials for the ship. Actual fabrication of the ship was probably still two or three months away, however, he said.

The ship will be built and launched at the No. 2 yard at Esquimalt, which was closed down after the end of the war with Japan. Completion of the ship after launching will be done at the No. 1 yard.

Announcement of award of the contract was made in Montreal Thursday night by R. C. Vaughan, chairman and president of the Canadian National Company. In accordance with the company's policy to purchase in Canada wherever possible, the order for the new vessel, which replaces the Prince George, has been given to the Burrard Dry Dock Co. Ltd., and will be built here at the Yarrows plant, recently purchased by the Burrard Company.

Contract Will Lead To More

Mr. Wallace welcomed the award of the contract. "It is in line with our wishes here to be builders of big, specialized vessels which we are hoping to build in Victoria. It is the first of the large ships, and it will lead to more."

Mr. Wallace praised the work of R. W. Mayhew, M.P., in eastern Canada towards securing the contract for Victoria. "Mr. Mayhew has been of great assistance. He has worked diligently in Ottawa and Montreal to get the vessel built out here," Mr. Wallace said.

Work entailed in construction of the vessel would require the extreme effort of office and yard staff at Yarrows, and the full support of labor and its unions, he continued.

Maj. H. C. Holmes, president of the Victoria Chamber of Commerce, said: "It shows our yards are able to compete with other yards. I hope it is the start of a steady stream of ships being built here."

The award of the contract here would be of very great value to employment and business in Victoria, he added.

The steamship whose name, when selected, is expected to perpetuate the historic "Prince" nomenclature, will be completely modern in design and appointment.

Overall Length Of 350 Feet

Plans of McLaren & Son, consulting engineers and naval architects, call for a vessel with an overall length of 350 feet, the same length as that of Ss. Princess Kathleen, the $1,000,000 repair contract for which will be awarded to one of our B.C. shipyards Monday.

The new C.N. ship will have a beam of 52 feet, a displacement tonnage of 5,000 tons and a speed of 18 knots. She will have accommodation for 322 passengers, all in outside cabins and will be manned by a crew of 20 officers and 112 men. Cargo space will be 50,000 cubic feet, of which 5,000 cubic feet will be refrigerated.

It is hoped she will be ready to enter service in the summer of 1948, when she will provide service between Vancouver, Powell River, Ocean Falls, Prince Rupert, Ketchikan and Skagway, in which the Prince George operated continuously from 1910 until she was destroyed by fire at Ketchikan in September, 1945.

At one time, the company had four large three-funnel passenger steamers in this service, but the commandeering of two, the Prince Robert and Prince Henry for war service, and the destruction of the Prince George, reduced the fleet to one, the Prince Rupert.

The new ship, besides operating on the B.C. coast, will also provide an Alaska cruise service.

Sunday Soccer

Sunday games will continue to be played in Victoria parks it was declared at a meeting of the parks committee Thursday. Ald. D. D. McTavish, committee chairman, said as permission was granted to hold soccer games in Athletic Park on alternate Sundays.

A letter of protest from E. W. Abraham on the taking up of collections at the Sunday games was received and filed.

Soccer practices will not be permitted on the playing field at Athletic Park, Ald. McTavish said, because the schedule games will provide sufficient wear and tear on the playing surface.

The schedule for intercity games of Canadian Rugby was set, as follows: Sept. 28, Athletic Park, (night); Oct. 14, Athletic Park; Oct. 26, Macdonald Park; and Nov. 9, Athletic Park.

Alberta Has Surplus

EDMONTON (CP)—Highest in the history of the province, an over-all surplus of $10,310,856 for the fiscal year ended March 31 last is shown in a report on the public accounts of the Alberta government issued today by C. K. Huckvale, C.A., provincial auditor.

British Chancellor Flying To Ottawa

LONDON (CP)—Hugh Dalton, Chancellor of the Exchequer, plans to fly to Canada Sept. 18 to spend a few days in Ottawa before proceeding to Washington for meetings of the International Monetary Fund and International Bank for Reconstruction and Development, it was announced Thursday night.

The Washington discussions will begin Sept. 27.

The Chancellor received Finance Minister Ilsley of Canada at lunch Thursday and the London Evening Standard reported that financing of the Anglo-Canadian wheat agreement was one topic discussed.

Mr. Ilsley is scheduled to sail for Canada Saturday on the liner Queen Mary.

SMART as Paris

WARM as a tropic night

You'll be trim, you'll be smart in one of these new 100% Camel Hair coats from Mallek's. They come in the popular Chesterfield models, so much the rage this fall . . . and they are priced at $69.50.

A complete range of beautiful coats in all the new high autumn shades. Fitted and chesterfield styles. Prices start at $29.95

FURS AND WOMEN'S READY TO WEAR Mallek's 1212 DOUGLAS

NEW ARRIVALS at COPP'S

PLASTIC PUMPS

SANDALS — SLINGS

See our large selection of new styles in dress shoes. Cuban or high heels, platforms or single soles. Nail head trims or plain.

4.95 to 8.75

CHILDREN'S SHOES

SANDY SAVAGE OXFORDS

The best shoes made for growing feet. Sandy Savage oxfords in soft brown calf with leather or Neplite soles. Sizes 8 to 3.

3.25 to 4.50

PATENT STRAPS

A limited stock of Sandy Savage patent leather strap slippers. Perfect-fitting lasts. Sizes 8½ to 13½.

3.75 and 4.50

MEN'S SHOES

Just arrived! A complete size range of these popular brown oxfords. Pointed toe with wing-tip Mexican heels. Sizes 6 to 11.

6.95

Copp The Shoe Man

1316 DOUGLAS

LOANS TO BUY FUEL

Pay Cash—and Save Money

Assure your family and yourself of health and comfort next winter. Borrow to buy your fuel supply now. Household Finance, Canada's oldest and largest Small Loans Company, makes this easy by lending you the necessary money and spreading the payments over 12 months or up to 24 months. Our loans are made quickly, without endorsers or guarantors, or other bankable security.

To apply for a loan to buy fuel, phone, write or visit Household Finance Corporation of Canada, 620 View Street, Victoria. Phone G-arden 4189.

Our aim in a NUTSHELL! SERVICE SATISFACTION CONVENIENCE

COAST Hardware

1418 DOUGLAS ST.

—"AND PLAYER'S MILD CIGARETTES HAVE WETPROOF PAPER. IT DOESN'T STICK TO THE LIPS."

His False Teeth Now True Friends

Mr. J. B. D. Says: "Dentists' Amazing Discovery Holds My Loose Plates Comfortably Secure All Day!"

Follow the example of "J. B. D." and discover for yourself how much better you'll feel (and look) when you can talk and laugh without fear of plates slipping . . . *enjoy* eating steak, apples, even corn-on-cob! Get Staze, the remarkable adhesive in-a-tube. Unlike messy "powders" Staze is guaranteed to hold your plates comfortably secure *all day*, or it costs you nothing! Pleasant. Easy-to-use. Get generous tube at your druggist. Only 40c

When your BACK ACHES...

Backache is often caused by lazy kidney action. When kidneys get out of order excess acids and poisons remain in the system. Then backache, headache, rheumatic pain, disturbed rest or that 'tired out' feeling may soon follow. To help keep your kidneys working properly—use Dodd's Kidney Pills. Time-tested, popular, safe, non-habit-forming. Demand Dodd's Kidney Pills, in the blue box with the red band. Sold everywhere. 12

"STANDARD" — for VALUE, HOME and BEAUTY

These Four Lovely Pieces for Only . . . $96.00

With TWIN BEDS $121.75

This practical, low-cost and very smartly modern suite is made in our own factory and has met with delighted approval in many Victoria homes. Rich quality walnut laminated construction.

Any Piece Sold Separately

VANITY AND BENCH	$42.50
BED, double or single	$25.95
FOUR-DRAWER CHIFFONIER	$27.90
THREE-DRAWER DRESSER with attractive mirror	$33.90

GET YOUR EDISON LAMPS NOW

Fill empty sockets and replace burnt-out lamps now. Every size.

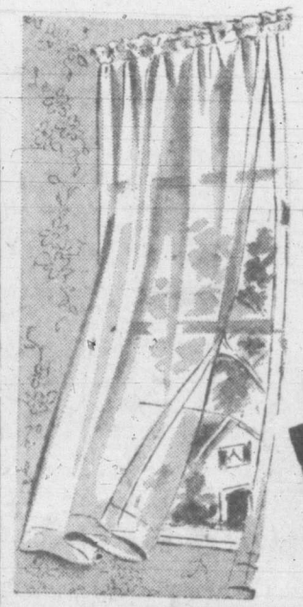

"Bobinette" is the Net you've wanted

Just arrived, in white, canary, turquoise and ecru. A very useful curtain material.

72-inch $1.80 Yard

FINISH this DESK YOURSELF

This drop-front whitewood desk has three large drawers and is fitted as a useful home desk. Finish it to suit your own taste. Only

$15.50

STANDARD FURNITURE H.Q. for Home Loveliness

5 FLOORS of FURNITURE — Right Through, Yates to View

Victoria Daily Times

4 FRIDAY, SEPT. 13, 1946

Established 1884
Published Every Afternoon Except Sunday by
Times Printing and Publishing Company Limited
Victoria, B.C.
Member of the Canadian Press Ltd.

The Canadian Press is exclusively entitled to the use for republication of all news dispatches credited to it or to the Associated Press in this paper and also the local news published therein.

Member of Audit Bureau of Circulation.

SUBSCRIPTION RATES: City Delivery, $1 per month. By mail (exclusive of city)—Canada, Great Britain and United States, $9 per annum; elsewhere, $1.50 per month. One year in advance, $8; six months in advance, $4; three months in advance, $2; less than three months, 75c per month.

GOOD POLICY ALL ROUND

BRITISH COLUMBIANS IN GENERAL and Victorians in particular will applaud the decision of the Canadian National Railways to use a yard on this coast for the construction of a palatial passenger steamer to replace the old Prince George. Not only will the contract awarded to Yarrows Limited mark a new departure in the shipbuilding industry in this province; it will afford an opportunity for the renowned establishment at Esquimalt to show other shipping companies what long years of experience now can produce in the liner class. It is noteworthy, too, that the Wallace Brothers who acquired the plant some months ago did not choose to be bound too rigidly by the profit incentive in their bid for this business; their wish obviously is to impart permanence to a Victoria industry which hitherto has reached boom proportions only under the impact of war's emergency. That they were up against the stiffest competition from other Canadian yards can be taken for granted; because of cheaper construction costs elsewhere, of course, the prospect of obtaining contracts for British Columbia yards of the nature which the Canadian National has just placed had never looked particularly bright.

By reason of the fact that Yarrows Limited has cut its contract figure "to the bone," as it were, it may be assumed that the firm's working arrangement with the various unions, the labor of whose members will enter into the construction of this vessel, is on a harmoniously-co-operative basis. For this highly-important job is not only a challenge to a firm whose superlative craftsmanship has won countless plaudits from mariners all over the world; it is also a clarion call to workers whose present and future livelihood is indissolubly linked with the manner in which this contract is filled. Nor would there seem to be the slightest doubt on this score; our point is that it would be a thousand pities if anything should occur to spoil in the least particular a vital industrial advantage which this community has obtained through the enterprise of the Esquimalt firm itself, and through the wisdom which the Canadian National Railways has demonstrated in placing the order for its new liner with a Victoria yard.

A PUBLIC RESPONSIBILITY

IN THE GENERAL CONDEMNATION OF racketeers responsible for the theft of thousands of ration books throughout Canada, new emphasis is laid on the complementary factor involved. Unless the thieves can find a market for their loot, the mere books will be valueless. In other words, if the public of Canada lives up to its moral responsibilities and refuses to "chisel," the perpetrators of the crimes will have just so much virtually worthless paper on their hands.

Here is a case in which parasites can be eliminated by a resistant host. Canadian citizens, with few exceptions, appreciate the fairness of rationing, of making existing supplies available to all on a basis of equality. When anyone takes more than his share through illicit means, equitable distribution is disorganized; someone else must take less. Moreover, bootlegged articles, irrespective of their nature, almost invariably claim more than their fair market price. The purchaser becomes the victim of inflated value in addition to becoming an accessory after the fact. The lesson is clear—buy rationed commodities through the proper channels and the thieves of ration books will have little profit to show for their despicable thefts.

INFLUENCE EXAGGERATED

NATURALLY THE COMMUNIST PARTY of Great Britain is unblushingly taking the credit for the successful invasion by sorely-pressed home seekers in London of several buildings which come within the category of luxury establishments. Self-appointed disciples of Moscow everywhere miss no opportunity of serving what they still assume is the cause of world revolution. They seldom stop to realize that they are actually cluttering up the path which the men of the Kremlin may, or may not, be treading in search of bigger game. Marshal Stalin cannot be as interested in how Britons obtain homes for themselves as he is in finding a solution for the housing problem in many Russian communities. With the organized "fellow travelers" in Britain, however, it is another matter. The situation there seems to offer them opportunity to gain wide sympathy for an ideology which has failed to claim anything like the support for which they hope. In season and out of season their group has sought recognition by the Trades Union Congress; yet each time its application for admission has come up for discussion in annual convention it has been summarily rejected. But its shining lights evidently have discovered what they consider is a fine sociological bludgeon with which to belabor a government whose chief supporters have no more love for Communism than the devil has for holy water.

While no doubt much of the industrial unrest which is plaguing this North American Continent and Great Britain may be traced to those elements who are aping the so-called Red philosophy, it would not be particularly flattering to the head of the Soviet state to charge him with the responsibility, for example, for the strategic manoeuvre which resulted in the "capture" of the old Vancouver Hotel several months ago. In other words, the difficulty of either building or renting houses here and elsewhere is due partly to the not-unexpected complexities of industrial conversion, partly to the thick maze of "red tape," and very largely to those union leaders who seem a great deal more interested in their own personal aggrandizement than they are in improving the lot of the rank and file wage-earners for whom they presume to be so solicitous. And, in the final analysis, the general public, whether in Canada, the United States or in Great Britain, may take a hand in the removal of the major obstacles by the traditional constitutional procedure of changing or influencing governments. But professional as well as amateur claimants for official recognition by the Kremlin will do neither themselves nor the world any good by reviving the old "boring from within" process.

SAVINGS BONDS

DURING THE COURSE OF HIS BUDGET presentation to the House of Commons last June, Hon. J. L. Ilsley, Minister of Finance, explained that in the month of October Canada would inaugurate a Savings Bond campaign because the Canadian people have demanded easy facilities to continue the habit of thrift which became so popular and profitable through the war years. He was careful to explain, however, that the scheme to be inaugurated on October 15 is neither a "high pressure" operation nor primarily planned to meet the financial requirements of the government. Nor is it intended to interfere with the normal expenditures on such goods and services as may be available. The launching of the project, consequently, will not be accompanied by mass meetings, dollar quotas for this or that locality, or any of the familiar promotional features which marked the highly-successful Victory Loan campaigns. It is simply and solely intended to meet public desire for convenient investment of savings.

Since 82 per cent of the Canadian people who were asked for an opinion have said they would like a government savings plan, and would gladly make use of it were one available, there will be little need to rehash the manifold arguments in support of this incentive to practical thrift. Every holder of a Victory Bond, and more than three millions enjoy the half-yearly "exercise" of clipping interest coupons, knows that a government security is backed by all the resources of the nation—that it is an investment in the future of Canada. And the owner of the new Savings Bond will know that it can be turned into cash immediately at any of the chartered banks. The annual interest yield, moreover, conceivably will be more favorable than that of comparable investments at the time of issue. Viewed from any standpoint, therefore, the new thrift plan will be warmly welcomed by those thousands who learned the habit of regular savings through the pressure of wartime necessity.

A REPUGNANT IDEA

IT IS DIFFICULT TO CONCEIVE THE mentality which has toyed with the idea of organizing a "deer derby," presumably along the lines of the fishing jamborees in which anglers of this community find enjoyment and recreation. The mere suggestion of wholesale slaughter of wild life which the derby idea connotes will be repugnant not only to those who are strongly opposed to hunting under any circumstances, but to the hunters themselves.

As the season opens, there will be criticism enough of those who pack their guns into the woods in quest of quarry which have only their natural abilities of escape to protect them. There are many arguments for and against the practice. But under ordinary circumstances, and with adherence to existing laws, the birds and animals which fall are at least consumed as food. And there is a strong case to be made for those who shoot for the pot.

Quite properly the Vancouver Island Rifle and Gun Club, Inc., which lists among its objectives the promotion of fish and game conservation and preservation, has voiced its opposition to the proposal to encourage mass killing of game. There can be little point in the destruction of life of this kind merely for the doubtful honor of winning a prize.

OF GENERAL APPLICATION

AS A PRACTICAL MEANS OF AVERTing some incidental difficulties in an emergency, the action of the St. John Ambulance Brigade and Association in encouraging the practice of blood-typing will commend itself to everyone. Here is a simple step in preparedness which can expedite the assistance given to patients to whom the required blood may mean the difference between life and death.

According to Mr. C. A. Gray, acting subprior of the association, the procedure is being followed by his organization among industrial groups. It is a precaution, however, which might be applied universally with excellent results. Advance typing can eliminate the inconvenience of testing prospective donors at a time of anxiety when every inconvenience is irksome.

War of nerves: Tell shameful lies; make foolish, vicious charges; use stooges to commit warlike acts—until your opponent blows up.

Walter Lippmann

THE ITALIAN TREATY

IN THE INTRICATE argument about the machinery and procedure of peacemaking there has been no express stipulation, so far as I know, on what is the most important point of all. It would appear that the United States has not clearly reserved the right to review the Italian treaty as a whole, and to decide whether as a whole she can support it as a settlement.

To be sure this right remains in that the treaty cannot come into force until it has been ratified as a whole document by the U.S. Senate. But the working assumption in Paris seems to be that the treaty is to be agreed to item by item, that each of the 78 articles of the draft is, so to speak, a separate little agreement, and that once approved, each of these separate agreements is final for Mr. Byrnes and the American delegation. If they have reserved the right to review the whole result, to look at the whole picture which the 78 bits and pieces of the Mosaic make, M. Molotov does not act as if he knew it. He does not seem to realize that the points on which the Big Four have already agreed are still tentative until the whole treaty is reviewed.

ENOUGH HAS transpired since the four Foreign Ministers called the Peace Conference to raise the gravest doubt about this treaty. It proposes the partition of the Province of Venezia Giulia and the internationalization of Trieste. Both the Italian government and the Yugoslav, the two nations directly involved, have rejected the compromise and denounced it violently. Yet Italy is to be disarmed and her frontier fortifications dismantled while Yugoslavia is to remain armed.

Now obviously this is no settlement whatsoever as between Italy and Yugoslavia. The only conditions under which it could become a settlement is that Britain, America and Russia could be counted upon to be firmly united in imposing it on both Italy and Yugoslavia. Since Italy is to be made impotent, it is against Yugoslavia which remains armed, that the settlement would have to be guaranteed. Only the Soviet Union can restrain Yugoslavia. For under this strange treaty the British and Americans are to evacuate Italy within 90 days.

AFTER THAT THERE is nothing to restrain Yugoslavia except such action as the Security Council of the United Nations may take, and the action of the Security Council depends, of course, on the active consent of the Soviet Union. So the whole precarious structure of the settlement rests on a hypothetical guaranty that Russia will police Tito. But since Russia has said she agrees with Tito's objections to the compromise, there is no guaranty that Russia will police Tito or consent to have the Security Council police him.

It is a question, therefore, whether it would not be better to postpone the settlement of the Italian frontiers as we have postponed the settlement of the Italian colonial empire. Postponement would mean that the United States continued to have the right to stand guard with the British on the disputed frontier: to agree to this treaty means that we must evacuate our forces. But unless the compromise which we have agreed to is accepted with some sincerity by Tito and guaranteed expressly by the Soviet Union, there is no point in evacuating the British and American forces.

SO GRANTING that Trieste is a very hot spot for Americans to stay in, it may be better to stay in the frying pan now than, if Tito breaks loose and the Russians won't stop him, to jump into the fire later on.

It is an awkward dilemma to have to choose between having no treaty and accepting this treaty. Perhaps Mr. Byrnes is no longer altogether free to choose, though of course, he is entitled to remind M. Molotov that the Senate has the last word under the American Constitution, and that he is bound to explain frankly and fully to the Senate what the treaty means and what it entails. The rules of the Peace Conference cannnot be so rigid and absolute but that he can still with a good conscience and in good faith exercise in some way the right to review the whole treaty before he finally signs it.

If Mr. Byrnes did this, it would, of course reopen the whole Italian question, and would mean that the long tedious process of making peace first with the satellites had ended in a disagreement and a postponement. But has it not been demonstrated conclusively that it was a cardinal mistake to think that there could be a permanent settlement with the satellites before there was a settlement of Germany and of the fundamental conflicts of power in the Middle East and in Asia?

FOR NOW THAT we see the drafts of the satellite treaties, we find that nobody, literally nobody, thinks they are good in themselves or that they can be and will be enforced. Therefore, nothing substantial would be lost, and much might be gained, by laying them on the table, and turning our full attention and effort to the fundamental issues which must be settled first.

This would clearly be the right move if we take the great decision to restore the balance of power in the eastern Mediterranean. The tabling of these treaties, if at the same time we began to build up American sea and air power, would be an emphatic diplomatic move toward what should be our paramount objective: to end the exhaustive litigation of trifles and bring about a negotiation with the Soviet Union about the main issues.

ONCE AGAIN WE MUST remind ourselves that peace can be had now only by a policy of calculated risk. We are living in an era when the rule of reason is impossible until there is again an equilibrium of force beneath it.

Letters To The Editor

NAVY LEAGUE'S THANKS

May I be permitted to make use of your newspaper to convey to all organizations, and individuals, who were good enough to give their services as taggers at the Navy League Tag Day, held last Saturday in Victoria, and to assure them that their kind assistance and co-operation was very helpful and greatly appreciated by the committee.

The amount of $810 was collected, all of which will be spent for the benefit of the sailors and other ex-servicemen, for the maintenance of Prince Robert House, and also to assist in the administration of the R.C.S.C.C. Rainbow.

F. L. SHAW,
Chairman, Victoria Branch.

LESLIE HOWARD'S SON

Apparently there is some feeling in the cinema world over the casting of Ronald Howard in the film adaptation of Terence Rattigan's successful "While the Sun Shines."

In spite of having no previous experience, he has been given the leading role of the young Earl of Harpenden and is suddenly boosted to stardom in the Hollywood fashion while the other stars look down. As the English custom of starting from the bottom upwards seems to result in a serious scarcity of good actors, the criticism of the movie is hardly justified.

Ronald Howard is the 28-year-old son of Leslie Howard, and his extraordinary resemblance to his father may well prove his greatest obstacle. He is in danger of being known only as his father's son and the resemblance is revealed to him in surprised tones by every stranger he meets.—Ottawa Journal.

McLeod Alberta COAL
Kirk Coal Co. Ltd.
1239 BROAD ST. G 2241

To the Lady in the Line-up

We know that shopping for almost anything these days can be a headache.

Perhaps you have been disappointed lately when you asked for Chateau Cheese. We feel badly every time you have to do without it. We sincerely want to give you all the Chateau you ask for.

But you see, the production of Canadian cheese (cheddar) has been dropping. And cheddar cheese is needed to make Chateau.

Here's the Reason

This drop is partly due to the scarcity of dairy cattle and partly because there are not enough workers on the farms. In addition, Canada is shipping millions of pounds of cheddar to relieve the critical shortage of food overseas.

On top of everything else, more people are asking for Chateau Cheese than ever before. That rich, tangy Chateau flavor keeps right on making new friends.

We Hope You Understand

All this may give you some idea how difficult things are. And perhaps it will help you understand why your grocer can't always make his Chateau Cheese go 'round.

Meanwhile, we're doing the very best we can. And no matter what happens we make you this promise:—the fine quality, which keeps Chateau Cheese your special favorite, will always be the same.

THE CHATEAU CHEESE COMPANY
Division of
THE BORDEN COMPANY LIMITED

© The Borden Co. Ltd.

Tune in Borden's "CANADIAN CAVALCADE" every Monday night CBC Trans-Canada Network

Essential Building!

Veterans and civilians now have the green light on building materials. Get your share today. Don't delay your home building plans.

Visit our Home Building Department for

LOTS — PLANS — FINANCING AND BLUEPRINTS

Joe Bithell

Victoria's Popular Home Designer
909 Government St. G 4127

Did You Hear

The Radio Quiz?
. . . With Absolute Clarity?
If Not, Call
B 4112
For a Complete Radio Check-up
We Call and Deliver
J. C. ROACH
B 4112 512 YATES

Excursion to Port Angeles
Via C.P.R. Steamer
SATURDAY SEPTEMBER 14
Under the Auspices of Dr. O. M. Jones Chapter, I.O.D.E.
Leaving Victoria at 1.30 p.m. (Daylight Saving Time), leaving Port Angeles at 6 p.m.
Adults 1.45, Children 65¢
Tax Included
DAVID SPENCER LIMITED

Arrests Skin Torture
—ITCHING
A Simple Home Treatment
Stainless—Greaseless
Acts quickly to calm Itching and Irritation of Eczema Rashes, Itching Feet and most common externally caused skin troubles.
Promotes Healthy Healing.
Economical — only a few drops required at an application.
Money cheerfully refunded if you are not satisfied.
Get a small original bottle of MOONE'S EMERALD OIL today and apply as directed. Any good drug store will be glad to supply you.

Spencer's FOOD Specials
SELF-SERVE GROCERY ECONOMIES FOR SATURDAY
Have Your Grocery Order Delivered

GEM JARS Quarts, dozen 1.07
Tomato Juice Van Camp's, Fancy Quality, 20-oz. tins 2 for 23c
Shredded Wheat Pkts. 3 for 25c
Salada Yellow Label Tea 1 lb. 64c
Burns' Beef Stew 16-oz. tin 21c
Peas Size 4, Standard Quality, 20-oz. tins 2 for 27c
Eastern Pack Sardines Tins 2 for 15c
Spencer's Orange and Three-fruit Marmalade 24-oz. jar 27c
Cut Green Beans Choice Quality, 20-oz. tin 13c
Chase & Sanborn Coffee 1-lb. bag 38c

A Limited Quantity of OXYDOL, IVORY SNOW and P & G SOAP

No Charge, C.O.D. or Mail Orders Taken for These Specials

SATURDAY VALUES—CASH AND CARRY
CHEESE, Kraft Cream, ¼s 15c
COTTAGE CHEESE, Creamed, lb 10c

MEATS—AS CUT IN CASE
BLUE BRAND and COMMERCIAL BEEF
Super Values While Quantities Last
Mutton Forequarters, lb 15c
Mutton Flanks, lb 9c
Stew Beef, per lb 21c
Hamburger, fresh, lb 20¢
Commercial Sausage, L.C., lb 15¢
Rolled Ribs Outside, per lb 32c
Inside, per lb 42c
Round Steak, per lb 38c
Blade Steaks, per lb 22c
Blade Roasts, per lb 21c
Cross Rib Roasts, per lb 26c
Young Island Mutton
Legs, per lb 33c
Rib Chops, per lb 23c
Loin Chops, per lb 30c
2¢ a lb. off Cash and Carry Meats (Super Values excepted) between 9 and 10 a.m.
Shop in this hour and save.

SERVICE MEATS—DELIVERED
Pork Sausage, S.C., lb 30c
Minced Round Steak, lb 42c
Plate Beef, per lb 15c
ROASTING CHICKEN, lb 43¢
BOILING FOWL, lb 35¢

DAVID SPENCER
LIMITED

STORE HOURS 9 a.m. to 5 p.m.
Wednesday, 1 p.m. to 1 p.m.

Tel. E 4141

Moderately Priced Furnishings For Home Beauty and Comfort

The China Department Offers an Excellent Choice of Fine English Semi-porcelain

DINNERWARE

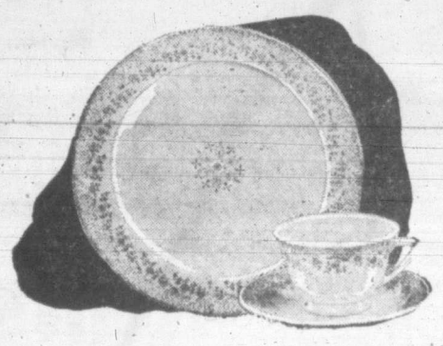

DINNER SETS FROM MYOTT

65 PIECES FOR EIGHT PERSONS—Full tea and dinner set. Blue and grey. Scalloped pattern with color line. Three other styles of decoration. Set **24.00**

"MAYTIME"—Dainty floral spray. 41 pieces for six persons. Per set **22.45**

BUNGALOW SETS

for six persons, 32 pieces. Green or blue and gold banded patterns on ivory body. Per set **12.25**

FLORAL SPRAY PATTERN—Orange, black and yellow; 32 pieces. Per set **13.50**

POUTNEY'S OF BRISTOL—Colored lines in red, green and blue; 32 pieces at **12.50**

"FLORAL SPRAY" by Poutney—32 pieces. Per set **13.50**

PLASTIC FROGS in various colors for table bowls, at **1.00**

DECORATED TABLE TUMBLERS, **6** for **1.00**

HEAVY PANEL GLASS SHERBETS, **6** for ..... **75¢**

FRUIT SETS—Large bowl and six nappies, set, **60¢, 69¢, 79¢** and ..... **90¢**

COVERED GLASS BUTTER DISHES ..... **35¢**

GLASS COOKIE JARS, screw top ..... **59¢**

GLASS TEA PLATES, each ..... **10¢**

—China Department, View St.

Ready-tailored

Homespun Draperies

Notable Value at, Pair

7.50

No fuss, no trouble with these attractive draperies. They're all ready to hang, even to the pin-on hooks. A suitable size for average windows, 36 inches wide and 2 1-3 yards long.

Carefully made from good-quality homespuns in contrasting stripe designs in combinations of rust and tan, red and tan, green and tan, orange and yellow. Have pinch-pleated headings. Complete with tiebacks.
Per pair **7.50**

—Draperies, Second Floor

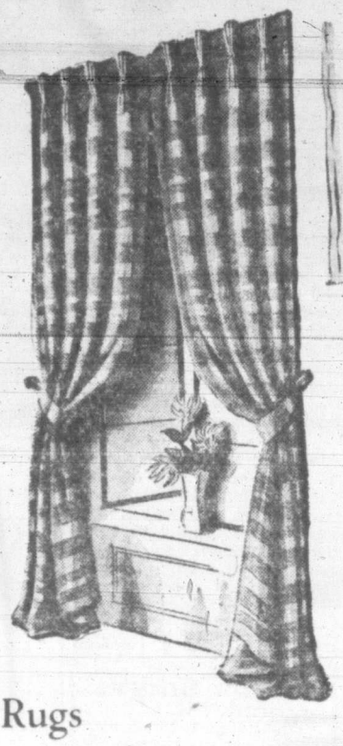

Four-piece

Bachelor Suite Ensemble

Complete furnishings for a bachelor suite or bed-sitting room at a very moderate cost. Both convenient and attractive.

- A comfortable convertible daveno with spring construction. Built by Simmons to their high standard of quality. Turns up to double bed. Convenient wardrobe box for storage. Choice of delightful range of coverings.
- Five-drawer highboy in rich walnut finish. Sturdily built with knob handles.
- Modern style double-shelf coffee table.
- Modern style double-shelf end table.

Four Pieces **99.75**

SPENCER'S FURNITURE DEPARTMENT — SECOND FLOOR

Kashmir Numdah Rugs

Add Charm and Comfort To Bedrooms

Handsome in appearance and softly comfortable underfoot. A choice of handsome, richly colored embroidered patterns on heavy white felt ground.

In the following approximate sizes:

2x3-Foot Size	3x4-Foot Size	4x6-Foot Size
2.95	4.95	9.75

—Carpets, Second Floor

Three-piece Nursery Suite

in attractive and sturdily-built suite that will give years of service. Note specially the size of the crib and also the convenience of the chiffrobe with ample drawer and wardrobe space. Available in honey natural or ivory enamel finishes. (Also in baby pink and baby blue on special order.)

- Large crib size, 24x48 inches, with shaped centre end panel. Adjustable sides. Slat spring.
- Thick, soft mattress with all-cotton filling, upholstered in attractive covering.
- Large chiffrobe, 36 inches wide, 16 inches deep and 36 inches high. Four roomy drawers one side and convenient wardrobe on the other. Wardrobe fitted with hanger rod, and shoe shelf.

Three pieces **39.75**

Also available with 5-drawer chiffrobe, same width and depth but 44 ins. high **43.75**

FURNITURE DEPARTMENT

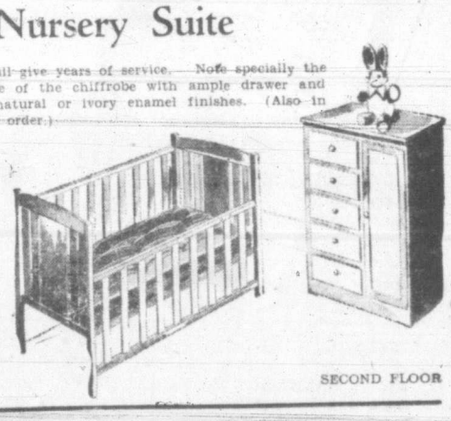

SECOND FLOOR

Cardboard Wardrobes

Offer Additional Storage Space at Small Cost

Light and easily moved yet surprisingly strong and durable.

Large size, TWO-DOOR-TYPE CARDBOARD WARDROBES **3.95**

WOOD-FRAME-FRONT CARDBOARD WARDROBES with sliding doors that drop down from top, tilt up at bottom **5.95**

TWO-DOOR CARDBOARD WARDROBES with wood frame fronts make a commodious wardrobe **6.75**

—Draperies, Second Floor

Just Arrived!

"Super Health" Aluminum Kitchenware

Heavy cast and spun aluminumware that can be counted on for lifetime service.

1-quart Saucepans **4.50**	Small Oval Roasters **10.50**
2-quart Saucepans **7.35**	Medium Oval Roasters **16.50**
3-quart Saucepans **9.35**	Large Oval Roasters **16.95**
Triplicate Sets **16.50**	Chicken Broilers **7.95**

An exceptionally wide range of choice for those shopping now—and at notably low prices.

5-inch Frypans **2.50**	Small Tea Kettles **10.95**
8-inch Frypans **3.45**	Large Tea Kettles **11.95**
11-inch Frypans **4.75**	Combination Units **24.50**
Small Griddles **5.25**	Roasters With Grid **23.50**

—Hardware, Lower Main Floor

Service Work Boots

Dependable Qualities in Weights and Types for Every Job

PLAIN TOE or TOECAPPED BOOTS with durable leather uppers and stout leather soles, sewn and nailed. Price **5.00, 5.50** and **5.95**

BOOTS with pliable chrome leather uppers and extra weight leather soles. Plain toe or safety toe. Price **6.95**

GRAIN LEATHER WORK BOOTS, easy fitting, long wearing, with Panco soles and solid rubber heels. Price **5.00**

Men's Rubber Work Boots

Buy for Winter Now, While Stocks Are Complete

Five-eyelet Rubber Boots	Six-eyelet Rubber Boots	Six-eyelet Rubber Boots With Cleated Soles
Pair **2.15**	Pair **3.15**	Pair **3.69**

—Men's Shoes, Government Street

Children's Wear Featured Saturday On the

BARGAIN HIGHWAY

Small Girls' CHENILLE HOUSECOATS **1.98**
Full-cut housecoats for girls of 3 to 6 years. Soft pastel shades of close chenille on good quality grounds.

Little Girls' WHITE BLOUSES **98c**
Made of smoothly-woven white cotton. Short-sleeved style with button front and round collar. Trimmed with contrasting braid. Sizes 7 to 10 years.

Boys' LOAFER JACKETS **2.19**
Cotton plaid jackets with contrasting plain back, sleeves and collar. Button front and two pockets. Sizes small, medium and large.

Small Boys' TWEED COTS **7.95**
Warm, smart-looking coats in box style with slash pockets and five-button front. Well made from good quality own tweeds. Sizes 2 to 5 years.

Girls' PLEATED SKIRTS **2.98**
Attractive skirts of alpinette material, full pleated and with built side opening. An excellent choice of popular styles. Sizes 8 to 12 years.

Girls' FALL HATS **1.89**
Smart little hats for school-age girls in a choice of popular styles and colorings.

New Fall Arrivals in

Women's 'Arch-Tex' Shoes

Specially designed and constructed to assure foot comfort. Smart black or brown calf ties with built-in steel shanks, Cuban or military heels. Sizes 4 to 9. In C, D and E widths. Per pair **4.95**

New Fall Shoes

For School and College Girls

Loafers, moccasins, sandals and oxfords in new styles and colors. Smooth and suede leathers. Leather soles and rubber heels. Sizes 4 to 8½. Medium widths. Per pair

2.65 to **4.50**

The Latest In

Ballerinas

Wine suede with black trim. Wedgie soles. Sizes 4 to 8. C width. Pair

3.95

Windbreakers and Jackets

Boys Will Want for Fall

YOUNGER BOYS' ZIPPER JACKETS of hard-wearing cotton cloth in herringbone weave. In blue trimmed with grey and grey trimmed with blue. Warmly lined with heavy checked doeskin cloth. Sizes 4 to 8 years.
Price **4.75**

DOESKIN WINDBREAKERS, heavily lined, warm and serviceable. In plain shades of navy and brown. Strong, serviceable garments. Full zipper front. Sizes 8 to 18 years.
Price **3.50**

MACKINAW WINDBREAKERS in smart brown overcheck pattern. Button style. Will give long wear. In sizes 24 to 36.
Price **4.95**

Small Boys' Leggings

They're made from heavy jersey cloth in navy blue only. Sizes 2 to 6 years. Price **2.25**

Junior Oilskin Coats

Double-breasted button style, in navy, green, red and yellow. Sizes 4 to 8 years. Price **3.75**
Hats to match ..... **50¢**

—Boys' Clothing, Government Street

BREAKFAST IS NOW SERVED IN THE DINING-ROOM—3rd Floor (9 a.m. to 10.30 p.m.)

Cloverdale P.-T.A. Asks School Bus

Cloverdale Parent-Teacher Association will request the Greater Victoria School Board to resume operation of the school bus to carry children, who live beyond the Marconi Station, it was decided at a meeting this week.

At the meeting it was pointed out that more than 25 children have to walk along North Quadra Street, which has no proper sidewalk. Parents stated they feared for the safety of the children on the road, which is one of the main highways leading out of Victoria.

To Be Hanged

WELLAND, Ont. (CP) — George and Elizabeth Popowich were sentenced Thursday to be hanged Nov. 12 after an assize court jury had found them jointly guilty of murdering Louis Nato.

Nato, a Thorold Township merchant, died in hospital June 21 as a result of injuries suffered June 16, when he wos found injured and without most of his clothing on a nearby highway.

We do not wish to frighten you

...BUT, READ THIS

Last year, according to the annual report of the Dominion Fire Commissioner, there were 39,421 fires in homes which caused property loss of more than 8 million dollars. A substantial percentage of these homes were uninsured.

★ Consult Us NOW

to make certain you have adequate insurance protection.

PEMBERTON HOLMES LTD.

Established 1887

625 FORT STREET

REAL ESTATE — INSURANCE — PROPERTY MANAGEMENT

Member of the Victoria Real Estate Board

HOSIERY

will be obtainable at Spencer's by those whose surnames begin with

W and V

TUESDAY, SEPTEMBER 17

MAC and MC

ONLY, THURSDAY, SEPTEMBER 19

H and N

SATURDAY, SEPTEMBER 21

One pair only to a customer, on presentation of own registration card.

Watch next Friday's paper for announcement of the following week's initials.

PLEASE NOTE—LIMITED QUANTITY ONLY

DAVID SPENCER LIMITED

Y.W.C.A.

REGISTER NOW FOR AUTUMN CLASSES AT THE Y.W.C.A.

LEATHERCRAFT—MONDAY NIGHTS	$2.00	(8 weeks)
GLOVEMAKING—THURSDAY NIGHTS	$1.25	(6 weeks)
BRIDGE—THURSDAY NIGHTS	$1.00	(per person)
SEWING—FRIDAY NIGHTS	$5.00	(season)
BADMINTON—WEDNESDAY NIGHTS	$3.50	(season)
CHOIR—MONDAY NIGHTS	$3.50	(season)
KEEP FIT—WEDNESDAY NIGHTS		

CHOICE NIGHT FRIDAY—$1.50 for choice of Crafts or Fix It Course, plus Dancing or Community Singing.

FOR FURTHER DETAILS ENQUIRE AT 360 COURTNEY STREET

G OBAL S RVEY

By J. ROBERTS JR.
Assoc d Press Foreign
Ars Analyst

Military rms in the Balkans which on would have been taken as harbingers of immediate wa ust be studied in a new light ay.

There are sons for believing that military plays are merely being substi d for the diplomatic notes o rmer times, and that, right no hey may be even less explosive.

The Red Ar has been concentrating in area surrounding Greece; R a is reported equipping 70,00 Albanians for war and there been a little wild shooting a the Greek-Albanian border ussia's servants in Belgrad re reported seeking a unifie Yugoslav-Albanian military ar for defence; Bulgaria, Albania Yugoslavia are presenting c s against Greece, and Russia doing likewise against Turke Yugoslavia is making moti s around Trieste.

While Russia may sing "all means short of war further her program, she is eved by observers within an without Russia, to be carefully aining within that limit.

As a matter of fact mid all the talk, there are few ho attribute to Russia a desir r war, now or at any time. Ins d, observers in Moscow agr with Communists both the and abroad that the Soviet i etermined upon peace for no and for the future if it can b ade compatible with Russia's c eption of her needs.

Where the rub comes nd when you hear conservative p lomats talking about the si bilities of a third world war is is what they mean—is the r that Russia, conducting a tary diplomacy which she inte to strengthen with every ye will eventually be emboldened take a chance, such as German took in Poland, which she will mistaken in thinking she can ge away with without war.

American observers who me and co-operated with the Red Army in Europe, who have surveyed Russia's war-devastated areas and who are familiar with the Soviet economic situaton, say it will take years of industrialization and rehabilitation to put Russia in a position to conduct another important war.

Missing Cigar Store Indians Must Be Located for New Society

In Victoria recently the first Canadian branch of the Society for the Preservation of the Cigar Store Indian, which is sweeping the United States like a grass-fire on a reservation, was formed at a Chinook breakfast in the swanky old-world Union Club. The club is of the kind where woe betide a new member if he sits down in a chair where some other member has been taking tea every afternoon since 1890.

Now the members of the Victoria branch are poking around old cigar store basements and attics and storerooms, looking for one of the huge hand-carved wooden Indians which, until 25 years ago, were always propped up outside cigar stores, or stood in the main entrance. The wooden redskin was as much a part of a cigar store as a red and white striped pole is of a barber shop. At the turn of the century you wouldn't dream of opening a cigar store until you had your wooden Indian ready.

Each year Miller Freeman and two of his cronies, J. H. Bloedel and R. D. Merrill, give a breakfast party. This year Freeman thought it would be a good idea to hold the breakfast under the auspices of the Society for the Preservation, etc.

He doped out the invitations in Chinook, with a translation for the palefaces who couldn't speak the Indian language. To Freeman's surprise many of the invited replied in Chinook. One answered in Gaelic, another in Spanish. Invitations went to Freeman's friends in Hawaii, the east and the south. They brought a tremendous response. Replies came from such notables as Col. Robert McCormick, of the Chicago Tribune, who, it turned out, actually has a cigar store Indian, so he was a natural for such an invitation; from Upton Close, George E. Sokolosky and Otto D. Tolichus of the New York Times.

About 100 persons turned up for the breakfast, among them such well-known British Columbians as J. W. Ruggles and Dr. J. W. Lennox of Victoria, and Mayne D. Hamilton and A. E. Jukes of Vancouver. E. N. Eisenhower of Tacoma, brother of the famous "Ike" was there, too.

For further information and pictures of the missing Indians read the story "Hunting for Indians" in the September 14 edition of the Standard Week-end Newspaper on sale today at your magazine dealers.

The Standard Week-end Newspaper is distributed on Vancouver Island by Lovick's News Agency, Victoria, B.C. ***

7 From Victoria To Trustees' Meet

A full agenda is promised delegates to the 42nd annual convention of the B.C. School Trustees' Association, which will be held in Prince George Sept. 23 to 25 under the chairmanship of Ald. F. G. Mulliner of Victoria.

A delegation of seven will go from the Greater Victoria School Board, headed by chairman Austin I. Curtis. Others on the delegation are Waldo M. Skillings, R. M. Lochhead, Miss Isla Tuck, Mrs. H. A. Beckwith, John Gough, municipal inspector of schools; and T. L. Christie, school board secretary.

The chairman, Ald. Mulliner, will leave Victoria Sept. 17, stopping over in Vancouver for executive meetings.

Among the speakers at the convention will be H. L. Campbell, chief inspector for the province, and Col. F. T. Fairey, deputy minister of education.

One of the main topics of discussion will be the manner in which the Cameron Report has been implemented, and members of the Department of Education will be on hand to answer questions and criticism, Ald Mulliner said. H. G. T. Perry, former minister of education, will lead this discussion.

Mrs. Beckwith is scheduled to lead one of the open forum discussions on general questions.

Montreal Royals won the second game of the best of seven semifinal International League playoff series with Newark Bears by defeating them 2 to 1 last night. Baltimore squared its series by trouncing Syracuse Chiefs 7 to 4.

CJVI

Tonight's Highlights

5.30—Singin' Sam
6.00—Buckingham Newscast
6.30—Sweet Cap Summer Show
7.00—Fight Broadcast: Larkin vs. Joyce
8.00—Art Chapman
9.30—Waltztime

DIAL 900

ONE MINUTE NEWS ABOUT JOHNS-MANVILLE

D EXTRA ROOMS YOUR HOUSE

M families could do with a her room to live in these da And it's possible too! Ta a look at the waste space in pur attic or basement. Th space can be turned into use, liveable rooms at very littl xpense.

John Manville has just the thing or the job . . . a fire-proo uilding material called Flexb rd. Made of asbestos and c ent, Flexboard is like a shee of stone, yet it can be worke with ordinary tools and be to conform to moderately ved surfaces. Flexboard i excellent for exterior finishes oo — it's rot-proof, moistur roof and never needs p t to preserve it.

To learn ore about J-M Asbestos xboard, ask your nearest ns-Manville dealer for free i strated folder. Asbestos Bu ing Materials Ltd. 707 Johns Street. G 7314.

Feed you dog as famous ennels do..

Husbands! Wivs! Want new Pep and Vn?

Thousands of couples are weak, worn-out, exhausted solely because body lacks iron. For new vim, vitality, try Ostrex Tonic Tablets. Contains iron you, too, may need for pep; also supplies vitamin B1. Low cost! Introductory size only. For sale at all drug stores everywhere.

MUSICAL DEPRECIATION WEEK

COMMENCING SEPTEMBER 13TH

Spike Jones, King of Corn, master of hiccuphone, anvil and horn, has proclaimed his own national "Musical Depreciation Week". In honor of this special occasion your Victor Record dealer is featuring new fun-packed Spike Jones recordings. Be sure to hear them!

SPIKE JONES MUSICAL DEPRECIATION ALBUM... $3.00

THE GLOW-WORM *(Vocal by Aileen Carlisle and Red Ingle)*
I DREAM OF BROWNIE WITH THE LIGHT BLUE JEANS *(Vocal by Carl Grayson and the Barefooted Pennsylvanians)*
THAT OLD BLACK MAGIC *(Vocal by Carl Grayson)*
HAWAIIAN WAR CHANT *(Ta-Hu-Wa-Hu-Wai)*
JONES POLKA *(Vocal by Mickey Katz)*
LIEBESTRAUM *(Narration by Richard Morgan. Vocal by Red Ingle)*

THE WORLD'S GREATEST ARTISTS ARE ON

RCA VICTOR RCA HIGHER FIDELITY RECORDS

Complete Selection of

SPIKE JONES RECORDS

HEAR THEM AT **Kent's** 641 YATES

INFLATION is no respecter of persons. Like the rain, it falls on the just and the unjust alike.

If, through free and careless spending, inflation should descend upon Canada as it has upon many other nations, its evil would fall upon *everyone*.

Upon the shiftless, the thriftless, and the black market patrons . . . Yes . . .

But inflation's evil would fall equally on the "just"—those decent, honest, prudent citizens who observe the law and do not seek to satisfy selfish whims to the detriment of the community.

These, fortunately, are Canada's majority . . . these are Canada's No. 1 citizens. In their hands lies victory over inflation.

Here are their five cardinal points in personal financing:

- Hold on to Victory Bonds and Certificates.
- Buy only those goods which are in fair supply and save money for the day when goods now in short supply will be readily available.
- Avoid black market purchases.
- Keep up insurance.
- Build up savings accounts.

This is *conservation*—the first requisite of personal security—the first attribute of good citizenship.

BANK OF MONTREAL

working with Canadians in every walk of life since 1817

"MY BANK" TO A MILLION CANADIANS B of M

This is why we say:

If You Are a No. 1 Citizen You will look after No. 1...

This is not selfishness, but the realization that a community is no better, no sounder than its citizens.

D-78

SAVE FOR YOURSELF . . . AND YOU SAVE FOR CANADA

TIMES FORM CHART

(Copyright, 1946)

Presiding Steward and Handicapper, Earle A. Lewis
Racing Secretary, A. R. Dingman — Starter, Clay Puett
Paddock and Patrol Judge, George Addison
Associate Stewards, Earle A. Lewis, A. R. Dingman, W. P. S. Jones, N. M. Drysdale
Official Timer, W. Millington — Veterinary, Dr. L. D. Swenerton

Willows Park, Victoria, B.C., Thursday, Sept. 12. Sixth Day.

FIVE FURLONGS

5771—FIRST RACE—Claiming, purse $600. For three-year-olds and up. Purse divided: First, $325; second, $100; third, $50; fourth, $25.
FIVE AND ONE-HALF FURLONGS

Index	Horse and Owner	PP.	Wt.	St.	¼	½	¾	Str	Fin	Jockey	OdsStr
5729	Sweet Runner 5 (JAHSt)	4	117	3	—	4¹	2¹	1²	1²	AHaller	1.02
5764	King Black 9 (MrsRhpmn)	5	118	2	—	1½	1hd	2²	2²	JSivewright	3.40
5770	Belle Park 9 (ASmithers)	8	113	1	—	2²	3¹	3¹	3¹	RChristens'n	6.05
5784	Point Ballon 5 (AWFstr)	7	113	8	—	6	4¹	4¹	4²	SNoffsinger	17.55
5763	Be Mine Is (HiktHnsfrd)	2	121	5	—	5¹	5¹	5¹	5¹	CAthey	4.90
5763	Your It 6 (Eng&Nip)	6	108	7	—	3¹	6	6	6	AVilches	27.10
5768	Dodd 11 (GRThomas)	1	121	6	—	Fell	—	—	—	JWBailey	7.10
5763	Glad Answer 6 (SmhWkr)	3	118	4	—	Fell	—	—	—	DKukuk	20.20

$2 MUTUELS	Str.	Pl.	Sh.	Winner
Sweet Runner	$4.65	$3.60	$2.55	B m 5. Scarlet Runner-Princess Whittier
King Black	—	$3.80	$2.90	Trained by
Belle Park	—	—	$3.50	Mrs. I. R. Hunter

At post 1 min. Off at 3.01. Time, :24, :49 1-5, 1.01 1-5, 1.07 1-5. Weather cloudy. Track fast. Start good. Won easily. Winner entered to be claimed for $800.
Sweet Runner escaped trouble on first turn, was in back of leaders to quarter pole, then moved up on outside, took top and drew away. King Black, under hard drive trying to get to top, crowded inside horses creating jam on first turn, set pace to far turn, then gave way to winner. Belle Park held balance safe. Glad Answer and Dodd went down on first turn when in close quarters.
Declared—Proud Time. Overweight—Sweet Runner (4).

5772—SECOND RACE—Claiming, purse $500. For three-year-olds and up. Purse divided: First, $325; second, $100; third, $50; fourth, $25.
ONE MILE AND SEVENTY YARDS

Index	Horse and Owner	PP.	Wt.	St.	¼	½	¾	Str	Fin	Jockey	OdsStr
5740	Tuxedo Eddy 7 (PrplySt)	3	121	2	2¹	1²	1¹	1ns	1¹	JSivewright	2.40
(5756)	Stockton 8 (MrsTBriggs)	7	121	4	3¹	3¹	2ns	2²	2¹	ESporri	2.60
(5749)	Arab Somers 8 (MissHgn)	1	116	1	4½	5¹	5¹	4¹	3¹	TWCox	13.10
5740	Jest Once 10 (BlkCnghn)	6	118	7	5¹	4½	4½	3ns	4²	RChristens'n	4.70
(5761)	Rural Parade 8 (EBWntr)	2	118	6	7	6¹	6²	5²	5²	DKukuk	3.85
5740	Mosca 8 (MrsHSWalsh)	4	118	5	6hd	7	7	7	6½	CAthey	5.45
(5740)	Black Memory 9 (SnahnS)	5	115	3	1ns	2²	3²	6hd	7	AVilches	10.20

$2 MUTUELS	Str.	Pl.	Sh.	Winner
Tuxedo Eddy	$6.80	$3.20	$2.80	Ch g 7. Enoch-Grace
Stockton	—	$3.10	$2.90	Trained by
Arab Somers	—	—	$3.90	R. W. Mathes

At post ½ min. Off at 3.31½. Time, :24 1-5, :48 1-5, 1.14 4-5, 1.42, 1.46. Weather cloudy. Track fast. Start good. Won driving. Winner entered to be claimed for $800.
Tuxedo Eddy broke fast, was taken on top, set own pace and held off all challenges. Stockton moved up leaving back stretch, got up on even terms with winner at eighth pole but gave way in run to wire. Arab Somers went well back of leaders to be third. Jest Once moved up rounding top turn but could never get to top and was dropping back at end. Rural Parade was outrun all the way. Mosca never appeared dangerous. Black Memory stopped.

DAILY DOUBLE (SWEET RUNNER-TUXEDO EDDY) PAID $14.15

5773—THIRD RACE—Claiming, purse $500. For three-year-olds and up. Purse divided: First, $325; second, $100; third, $50; fourth, $25.
SIX FURLONGS AND THIRTY YARDS

Index	Horse and Owner	PP.	Wt.	St.	¼	½	¾	Str	Fin	Jockey	OdsStr
5744	Hasty Help 4 (SnghSngh)	4	116	1	—	1¹	1²	1¹	1¹	RChrist'ns'n	1.92
5733	Villierstown 4 (McGnSgt)	7	116	2	—	2½	2²	2²	2¹	ESporri	.85
(5710)	Maclym 5 (MrsCBooth)	1	113	3	—	3½	3¹	3¹	3hd	JSundquist	10.30
5737	Burma Pete 3 (AWFoster)	8	110	6	—	7¹	5²	5²	4²	AVilches	21.85
5637	My Rivaly 5 (JThompsn)	5	117	8	—	8	7¹	6²	5hd	AHaller	28.80
(5759)	Ashes Only 5 (MrsMrtmr)	3	111	7	—	6½	4²	4hd	6¹	SNoffsinger	14.15
5737	Dad's Gift 4 (MhnyJksn)	2	113	4	—	4¹	6¹	7¹	7²	GMiller	14.75
5757	McGregor 5 (WJHill)	6	116	5	—	5hd	8	8	8	TWCox	13.90

$2 MUTUELS	Str.	Pl.	Sh.	Winner
Hasty Help	$5.85	$2.25	$2.25	Ch g 4. Help Yourself-Hasty Julia
Villierstown	—	$2.30	$2.35	Trained by
Maclym	—	—	$3.15	Thakr Singh

At post ½ min. Off at 4.07½. Time, :23 1-5, :48 4-5, 1.13 4-5, 1.16 4-5. Weather cloudy. Track fast. Start good. Won easily. Winner entered to be claimed for $1,600.
Hasty Help broke fast, took top in run through first quarter and was never fully extended, winning easily. Villierstown could never reach winner but was best of others. Maclym hung on to be third. Burma Pete made up some ground but could not reach leaders. Others never appeared dangerous. McGregor running wide entering back stretch.
Declared—Sparkling Blue, Yesitean. Overweight—My Rivaly (1).

5774—FOURTH RACE—Claiming, purse $500. For three-year-olds and up. Purse divided: First, $325; second, $100; third, $50; fourth, $25.
MILE AND ONE-SIXTEENTH

Index	Horse and Owner	PP.	Wt.	St.	¼	½	¾	Str	Fin	Jockey	OdsStr
5749	Streamline 12 (SmhWlkr)	1	115	1	1½	1¹	1¹	1²	1²	JHruschak	8.10
5749	Ascot Gal 6 (HWeldman)	6	112	5	5¹	5¹	2hd	2¹	2²	JSivewright	1.35
5740	Duffy Craig 5 (LWilliams)	5	117	4	4½	4½	4¹	3¹	3¹	AHaller	5.60
5756	Frisco Boy 10 (DrMOlsen)	3	120	3	2hd	3hd	5¹	5²	4²	CAthey	9.35
5742	Daddy 9 (HACook)	2	120	2	3²	2²	3¹	4¹	5²	TWCox	11.05
5588	Diavolo Cliff 9 (GCNlsn)	4	117	6	6²	6²	6¹	6¹	6¹	ESporrie	2.20
5745	Clover Girl 4 (AWFoster)	7	110	7	7	7	7	7	7	SNoffsinger	24.00

$2 MUTUELS	Str.	Pl.	Sh.	Winner
Streamline	$18.20	$3.40	$2.25	Ch g 12. Craigangower-Sweet Whittier
Ascot Gal	—	$3.10	$2.50	Trained by
Duffy Craig	—	—	$2.70	R. Smith

At post ½ min. Off at 4.42½. Time, :24, :49 3-5, 1.15, 1.41, 1.49. Weather cloudy. Track fast. Start good for all but Clover Girl. Winner entered to be claimed for $800.
Streamline, showing most speed away from gate, took command at once and was never seriously threatened. Ascot Girl, taken off pace, moved up leaving back stretch but was unable to run winner down. Duffy Craig was best of others. Frisco Boy drifted back after being up with pace early. Daddy weakened under punishment in final quarter. Diavolo Cliff ran as if sore.
Declared—Countess A.A. Overweight—Duffy Craig (5), Clover Girl (1).

5775—FIFTH RACE—Allowance, purse $500. For four-year-olds and up, foaled in western Canada. Purse divided: First, $325; second, $100; third, $50; fourth, $25.
ONE MILE

Index	Horse and Owner	PP.	Wt.	St.	¼	½	¾	Str	Fin	Jockey	OdsStr
5723	Plucky Jake 7 (AndrnFld)	5	120	4	4¹	2ns	3¹	2¹	1²	AHaller	1.25
5765	Wild Deer 8 (AKDouglas)	2	117	5	6	4²	1½	1ns	2²	Hruschak	2.65
5754	Ascot Peggy 5 (Crsn&Rss)	1	115	1	2½	5¹	6	4hd	3¹	AVilches	20.05
5719	Brocan 4 (Tibt&Hrtshrn)	4	113	3	1½	1¹	2½	3²	4²	GMiller	24.50
5723	Khedive Star 4 (MLHlkt)	6	120	6	5¹	3¹	5¹	6	5hd	CAther	9.10
5765	Chic Galea 4 (MrsFisher)	3	117	2	3½	6	4¹	5hd	6	ESporri	2.00

$2 MUTUELS	Str.	Pl.	Sh.	Winner
Plucky Jake	$4.50	$2.60	$2.40	B g 7. Dr. Joe-Plucky Girl
Wild Deer	—	$2.65	$2.65	Trained by
Ascot Peggy	—	—	$4.10	R. F. Field

At post and off at 5.17. Time, :25, :50, 1.16, 1.40 3-5. Weather cloudy. Track fast. Start good. Won easily.
Plucky Jake, taken back at start, got good position back of leaders, moved up at quarter pole, drew up on even terms with pacemaker at head of stretch and in run to wire was much the best. Wild Deer ran improved race over previous effort, moved up strongly going down back stretch but was no match for winner in final eighth. Ascot Peggy, quick to begin, was shuffled back steadily in first three-eighths, then closed ground in last part to be third. Brocan stopped in final quarter. Others were outrun. Declared—Early Day.

5776—SIXTH RACE—The Parksville Allowance, purse $600. For three-year-olds and up. Purse divided: First, $390; second, $120; third, $60; fourth, $30.
SIX FURLONGS AND THIRTY YARDS

Index	Horse and Owner	PP.	Wt.	St.	¼	½	¾	Str	Fin	Jockey	OdsStr
5741	Midkapi 5 (AWFoster)	5	113	3	—	1nk	1¹	1¹	1nk	SNoffsinger	9.60
5748	Tidy Peter 6 (KRDrbysh)	3	121	5	—	7	6¹	3¹	2²	JSundquist	4.25
5747	Sunny Park 10 (MrsFuru)	4	113	2	—	3²	2hd	2hd	3¹	JSivewright	2.50
5570	Yangtze Rapid 3 (Snshn)	2	108	7	—	4²	4¹	5¹	4²	JHruschak	4.65
5662	Royal Pardon 4 (BKCng)	1	121	6	—	5²	5¹	6¹	5²	CAthey	6.70
5729	Eno Heather 6 (EHarris)	7	118	4	—	2²	3¹	4hd	6²	AHaller	12.10
5593	Savage Sailor 6 (DDmnd)	6	121	1	—	6¹	7	7	7	ESporri	2.40

$2 MUTUELS	Str.	Pl.	Sh.	Winner
Midkapi	$21.25	$9.30	$4.05	B m 5. Okapi-Florence May
Tidy Peter	—	$5.25	$3.45	Trained by
Sunny Park	—	—	$3.25	A. W. Foster

At post ½ min. Off at 5.49. Time, :23, :48, 1.13, 1.16. Weather cloudy. Track fast. Start good. Won driving.
Midkapi broke on her toes, took top at once and held on to win. Tidy Peter moved up very fast on rail rounding stretch turn, was under hard drive in run to wire, ran up on heels of winner, had to ease back, then came again and should have won. Sunny Park saved all possible ground leaving back stretch but was unable to cope with first two. Yangtze Rapid broke into Royal Pardon at start, causing latter to ease back, then went up into contention, made up some ground approaching quarter pole and showed good effort. Royal Pardon lost all chance at break. Eno Heather was through early. Savage Sailor pulled up lame.
Declared—Bonnie Park.

5777—SEVENTH RACE—Claiming, purse $500. For three-year-olds and up. Purse divided: First, $325; second, $100; third, $70; fourth, $25.
SIX FURLONGS AND THIRTY YARDS

Index	Horse and Owner	PP.	Wt.	St.	¼	½	¾	Str	Fin	Jockey	OdsStr
5750	Arpeggio 6 (ToreyBros)	6	116	2	—	1nk	1¹	1¹	1²	JHruschak	16.20
5729	Best Dressed 7 (BudeSt)	7	116	1	—	2²	2²	2²	2½	RChristensen	.60
5743	My Tom 11 (JRShannon)	2	121	3	—	4²	3½	3²	3²	AHaller	6.45
5768	Blalacum 8 (JThompson)	4	116	4	—	3½	4¹	4²	4²	AVilches	20.30
5750	Lady Do 11 (HmnKrmd)	5	113	6	—	5²	5²	5²	5½	ESporri	6.80
5757	Parlan 6 (JLPhillips)	3	113	8	—	8	8	8	6²	JSivewright	4.85
5743	Scotch Jean 10 (MsDavis)	8	113	5	—	6¹	7¹	7hd	7¹	TWCox	28.90
——	Lucky Card 7 (CrsslyBrs)	1	121	7	—	7¹	6¹	6hd	8	MKobs	20.20

$2 MUTUELS	Str.	Pl.	Sh.	Winner
Arpeggio	$34.55	$5.40	$4.50	Blk g 6. Dolan-Flying Ida
Best Dressed	—	$2.55	$3.65	Trained by
My Tom	—	—	$3.40	Mrs. T. Briggs

ONE-TWO (ARPEGGIO-BEST DRESSED) PAID $15.35

At post 1 min. Off at 6.31. Time, :23 4-5, :48 4-5, 1.14 2-5, 1.17. Weather cloudy. Track fast. Start good. Won handily. Winner entered to be claimed for $800.
Arpeggio moved up on rail rounding first turn when Best Dressed went wide and held advantage safe to wire. Best Dressed was best of others but could not wear winner down. My Tom was best of others. Blalacum could not keep up. Others were always far out of it. Declared—Sunbox.

Strong Quake In East Indies

WESTON, Mass. (AP)—An "extremely strong" earthquake was recorded Thursday, starting at 10.36.48 a.m., E.S.T., by the Weston College seismograph. It apparently centred somewhere in the vicinity of the Dutch East Indies.

A second quake, starting at 1.44.33 p.m. and described as "very strong" was located in the Caribbean area, near San Domingo.

RECORDED IN CALIFORNIA

PASADENA (AP)—An earthquake of major magnitude was recorded Thursday, its centre being about 8,000 miles distant, probably in India, Burma or the East Indies, the California Institute of Technology reported.

Dr. Charles F. Richter said the shock was recorded at 7.33.20 P.S.T. Another slightly less severe shock at 9.47.52 could not be identified as to distance or direction.

Pritchett Backed At I.W.A. Parley

PORTLAND (AP)—Delegates to the International Woodworkers of America convention Thursday decided membership should not be denied persons because of political beliefs.

A Vancouver, B.C., former I.W.A. president, Harold Pritchett, backed by members from Canada, northern Washington and Minnesota, was successful in his support of a membership resolution banning discrimination because of race, color, religion or politics.

Other delegates, including President James Fadling, Portland, Ore., argued that unrestricted political membership would spread internal disruption.

SO WHAT?

Eddy Is Ready!

Of all the property sales that have gone through in Victoria in recent months, perhaps none has attracted so much interest from the ladies as this latest announcement.

And so we hasten to assure our patrons that Eddy's will continue to serve them at the same location.

We don't care, and we are sure our patrons don't care to whom we pay the rent, just so long as we continue the value giving that has built up our great list of satisfied customers since we first opened our doors at this corner only 12 years ago.

At that time the building was considered to be on the far outskirts of Victoria's shopping district—but due to an ever-growing patronage and appreciation of Eddy Values it now appears to be the very centre of shopping activity.

Our policy of affording the women of Victoria the utmost in value, the greatest possible selections, and an unequaled range of sizes, will be continued, and, as conditions permit, even enhanced.

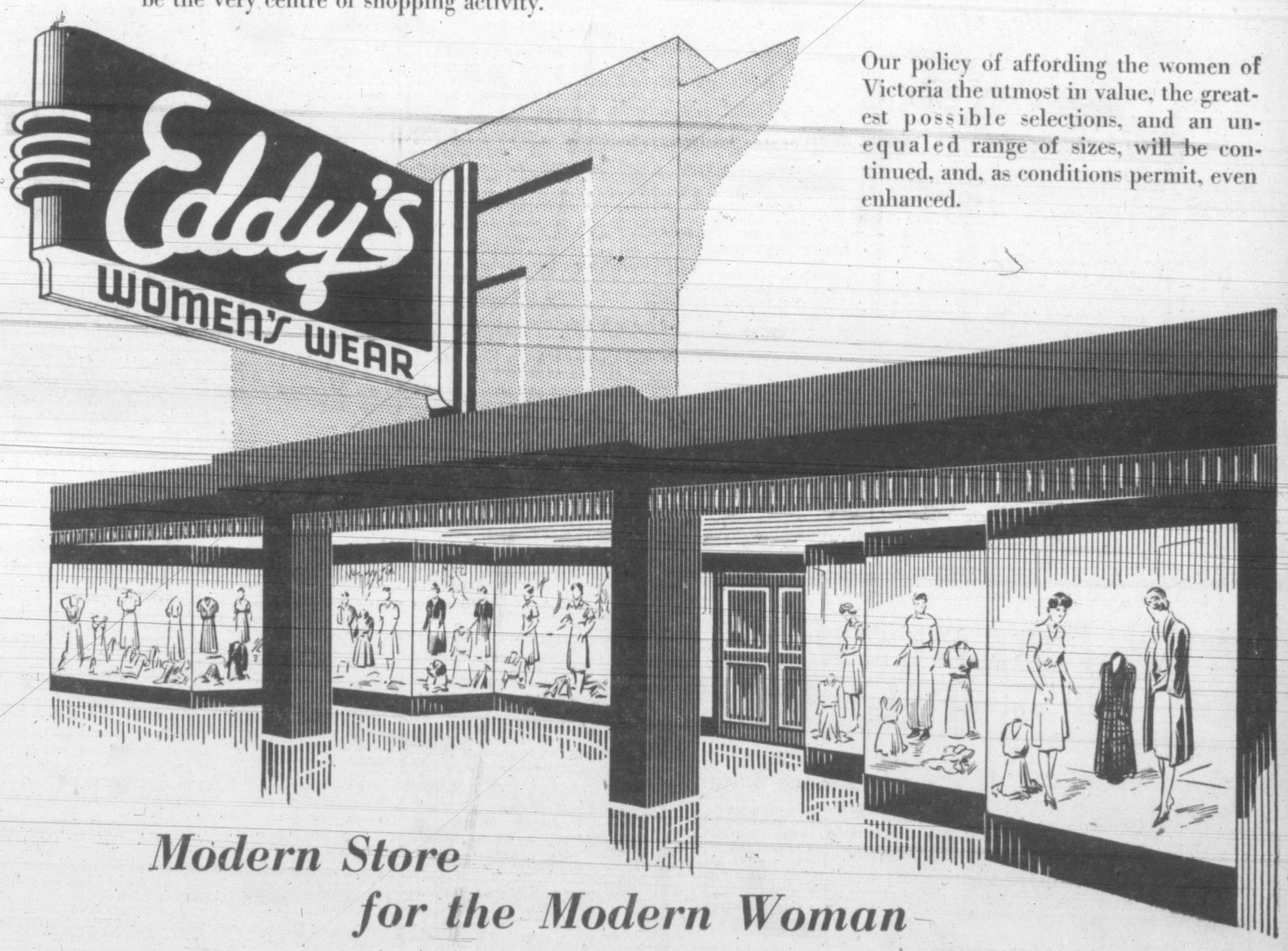

Modern Store for the Modern Woman

Improved Air Mail Service From City Starts Sept. 15

Air mail from Victoria to several prairie centres will be advanced in delivery as a result of the additional flight which Trans-Canada Airlines will operate between this city and Vancouver on Sept. 15, G. H. Gardiner, Victoria postmaster, announced today.

The new air mail flight will provide three flights daily in each direction between Victoria and Toronto. The inauguration of the eastbound flight from Victoria nightly at 11.55 p.m., standard time, will ensure full morning delivery in Lethbridge, first business delivery in Regina, and afternoon delivery in Winnipeg for evening mailings reaching the Victoria post office as late as 10.15 p.m., standard time, Mr. Gardiner said. It will gain many hours in delivery over the existing service, and as much as half a day at Winnipeg.

Mails will close at Victoria up to Sept. 28 at 7.30 a.m., 3.15 p.m. and 11.15 p.m., daylight saving time.

With the reversion to standard time on Sept. 29, mails will close at 6.45 a.m., 2.15 p.m. and 10.15 p.m., standard time.

Churchill Site Of Testing Station

OTTAWA (CP)—Defence Minister Abbott announced Thursday that Churchill, Man., had been chosen as the site for an experimental station to test military equipment to be employed by Canada's peacetime army, navy and air force.

In addition, research work necessary to the development of new equipment will be carried out.

Mr. Abbott said Churchill, jumping off point last winter for "Exercise Muskox," had been selected because it offered conditions of extreme cold in the winter, moderate heat in the summer and because of year-round accessibility by both rail and air.

No further details were available immediately on the project which, when completed, is expected to be manned by at least 5,000 personnel of the three services.

An advance party already has been sent to the area to survey accommodation arrangements and establish administration offices.

During the war the United States operated a large air base at Churchill which has been taken over by the Canadian army. Although no confirmation was available, it was understood a large United States force will be dispatched to Churchill to cooperate with Canadian forces.

Cold Wave
and machine permanents
expertly given for all types of hair!
Annas Taylor
1004 BROAD ST. E 6915

If you are looking for Jewelry, Watches, Clocks, we have a fine selection.
F. PAONE
723 FORT ST. (312 Jones Bldg.)

Stop That Cough And Sleep Well

A wracking cough keeps you awake at night and is a heavy strain on your vitality. Bronchial tubes are constantly irritated. Reid's Bronchitis Remedy has been developed especially to meet this condition It is made from a soothing emulsion of Canadian balsam. Reid's Bronchitis Remedy is on sale for 35c and 59c at all Cunningham Drug Stores and other drug stores. F-5

Advertise in the Times

Lyle's for SMARTER STYLES
732 FORT ST.
Courteous Credit
Consult our charming credit counsellor, Mrs. D. M. Gerrie, on buying your entire new season wardrobe, to harmonize. Pay conveniently (according to W.P.T.B. terms).

Why Not
TEA JAMESON'S
★ENJOY JAMESON'S★

For All Your College Life!
PEARLS
Single, double and triple strand.
$3.00 to $27.50
F. W. FRANCIS
1210 DOUGLAS G 7611

Teacher Rings The Bell
in more ways than one when her hair is pretty as a picture.
We Specialize in Permanents
The MARGO BEAUTY SALON
718 YATES E 4023

McMcM&M
KROEHLER
CHESTERFIELD SUITES
3-Piece Suite
A beautifully-designed suite, featuring the latest Kroehler 5-Star comforts and the new, two cushion seat design. Chesterfield and one chair are in wine striped velour, the second chair in green.
Price 299.50
2-PIECE SUITE
One of the new Posture-Form suites, smartly upholstered in pastel blue repp 221.50
Other chesterfield suites from 168.50
McLennan, McFeely & Prior Ltd.
1400 GOVERNMENT STREET G 1111

Personal Notes

Mrs. R. H. Palmer, 1580 York Place, left recently for a motor trip to Kelowna. Mrs. Palmer will return through the United States.

Mrs. J. Harper, 3785 Carey Road, left Wednesday for Seattle. Mr. Harper will join her on Saturday in Vancouver, where they will have a week's vacation.

Out-of-town guests at the Taylor-Bent wedding Thursday were Mr. and Mrs. T. Brigden, Winnipeg, Mr. and Mrs. P. Gregson, Nanaimo and Mrs. N. Wally and Miss Q. North of Vancouver.

Out-of-town guests at the Horne-Millar wedding Thursday were Wing-Cmdr. and Mrs. John Sutherland of Ottawa, Mr. and Mrs. H. L. Burgess and J. Burgess of Duncan and Capt. and Mrs. D. Stephenson, Vancouver.

Complimenting Miss Eileen Rice, whose marriage takes place this week, Mrs. T. F. Ward entertained with a miscellaneous shower Wednesday at her home, 2594 Musgrave Street. A corsage bouquet of pink carnations was presented to the bride-elect. Guests were Mesdames T. R. Rice, A. E. Holmes, D. Boyd, R. Thistle, R. Naze, D. Wilkie, D. H. Frith, and Misses Elsie Richardson, Betty Burrows, Barbara McKenzie, Amy Lowe and sister of the groom, Kathleen O'Callaghan, from Montreal.

Mrs. Edward Parsons is visiting her brother, Mr. George Deaville at Holmwood, Leigh Road, Langford.

Mr. and Mrs. Edward K. Pangman and their small son Donald of Vancouver are guests of Mr. Pangman's aunt, Mrs. H. G. S. Heisterman, Oak Bay Avenue.

Mr. and Mrs. A. H. C. Phipps, Superior Street, are entertaining their son and daughter-in-law, Mr. and Mrs. Charles Norman Phipps of Regina. Mr. Phipps is with the Regina Imperial Bank of Canada.

Miss Shirley Olson will entertain this evening at the home of her parents, Dr. and Mrs. M. L. Olson, 1543 Despard Avenue. Those invited are Misses June Short, Doreen Campbell, Kay Rounding, Nora Clark, Diana Hartshorne, Pat Scott, Mary Paterson, Anne Hurst, Joan Webb, Beverley Clark, Marg Hodson, Bunty Wright, Sheila Gallaher, Mary Straith, Pat Anderton, Velma McLorie, Lillian Jackline, Beverley Neily, Nora Dryburgh, Babs Millard, Pat McIlroy, Lorraine Field, Kay Firth, Eva Lind Hunter, and Marilyn Hunter.

Misses Ann and Mary Robertson were hostesses at the tea hour this afternoon at the home of their parents, Dr. and Mrs. R. B. Robertson, 1895 Lansdowne Road. Their guests were Misses Joyce Clearihue, Joselyn Collison, Anne Mercer, Peter Williams, Nancy Grant, Marcia Dorman, Dawn Murray, Anne Snape, Christine Baillie, Barbara Le Hurey, Pam Morley, Jo Havelaque, Joyce Lytton, Christine Humble, Lavender Allen, Winona Worsley, Jane Ridewood, Sheila Stewart, Ruth Solly, Marjorie Boorman and Margaret Westinghouse.

Miss Doreen Patterson was hostess Thursday at the home of her parents, Mr. and Mrs. C. Patterson, 244 St. James Street, with a miscellaneous shower in compliment to Miss Babs Chambers, a September bride-elect. A corsage bouquet of peach rose buds and heather was presented to the guest of honor, and mothers of the bride and groom-elect, Mrs. B. Chambers and Mrs. A. Whyte received corsage bouquets of heather and carnations. Others present were Mesdames L. Loiselle, D. Ready, J. Walker, E. Brenen, C. Patterson, J. Marson, F. Ferguson and Misses Lorna Ashe, Marguerite Auchterlonie, Mary Dryburgh, Nellie Whyte, Thelma Whyte and Kay Burns

Mrs. R. Johnson, nee Marjorie Wilson, who was married recently, was honored when members of the Omphalos Club of the Y.W.C.A. gathered at the home of Mrs. C. Joyce, 1774 Armstrong Street. The guest of honor was presented with a corsage bouquet of asters and heather and a Silex coffee maker from her fellow members. Those present included Mesdames W. Grainger, C. Joyce, M. McDougall, S. Cook, and the Misses Margaret Couper, Amy Harness, Charlotte Crawford, Phyllis Christian, Evelyn Wilson, Marion Wilson, Margaret Nielsen, Eva Barker, Helen Murfitt and Bernice Harvey.

Ration Coupons

Ration coupons valid Saturday are: Butter, Nos. R18 to R21; meat, Nos. Q1 to Q4; sugar, Nos. S1 to S25.

Returns To University Of B.C.

—Photo by "Ken."

Miss Shirley Olson, daughter of Dr. and Mrs. M. L. Olson, 1543 Despard Avenue, will leave on Tuesday to begin her second year at University of British Columbia. She is majoring in home economics.

Tournament Golf Attracts Visitors

Among spectators from out-of-town who followed opening rounds in the B.C. Open Championships Golf Tournament at Uplands Golf Links, Thursday afternoon were Mr. and Mrs. L. T. Robinson of San Francisco; Mrs. Henry Minton who accompanied her husband, Dr Minton, a member of the Tacoma Golf Club and Mrs. C. Condon who was with her husband, a professional at the Tacoma club.

Mrs. William Leonard watched her son, Stan Leonard, the professional from Marine Drive Golf Club in Vancouver. With her was her daughter-in-law, Mrs. Stan Leonard and her granddaughter, Linda.

Women's handicap manager for British Columbia, Mrs. W. E. Martin and her daughter, Miss Clare Martin were there from Shaughnessy Club, Vancouver; Mrs. Joe Howart, ladies captain at Point Grey club, Vancouver, followed the play with her husband; Mrs. Benny Colk was with Benny Colk, professional at Langara club, Vancouver.

Mr. and Mrs. Henry Wheeler of Tacoma were also on the links. Mr. Wheeler is a member of the Tacoma Country Golf Club.

Many Guests Attend Birthday Reception

Chrysanthemums, Michaelmas daisies and asters in bright autumn colors, decorated the rooms at the reception given by Dr. and Mrs. T. H. Johns in their Somass Drive home, Thursday evening, in honor of Mrs. John's father, Dr. W. J. Sipprell, and his twin brother, W. A. Sipprell of Forest Grove, Ore., on the occasion of their 80th birthdays.

Assisting Mrs. Johns in receiving more than 200 guests were Dr. Sipprell, W. A. Sipprell, Mr. and Mrs. Lloyd Sipprell, New Westminster, I. O. Sipprell, Seattle, and Mrs. K. M. Holderness of Pasadena.

Twin birthday cakes on the buffet in the dining-room were flanked with tall yellow tapers and yellow rosebuds. The dining-room table was decorated with gold and bronze chrysanthemums and yellow tapers in silver holders. Presiding at the urns were Mesdames R. W. Mayhew, P. B. Scurrah, A. E. Whitehouse, R. J. Robertson, R. H. McDougall and A. W. Johns and assisting in serving were Mesdames H. L. Campbell, N. Cook, Maitland Young, J. Arnott, N. Beketov, W. B. Milburn, W. S. Moore, R. G. Thomson, H. Henderson and Miss Ethel Jones.

Others who assisted were Mesdames S. J. Willis, S. C. Johns, Herbert Pendray and G. D. Christie.

Many telegrams, letters and gifts were received by the honor guests.

Club Calendar

Royal Roads Chapter, I.O.D.E., bingo party tonight at home of Mrs. D. Alcorn, 718 Esquimalt Road, at 8.30.

Quarterly meeting, Primrose Lodge No. 32, Daughters of England, tonight at 8, K. of P. Hall . . . V.O.N. mothercraft classes, Monday at 2 at Y.W.C.A. . . . Municipal Chapter, I.O.D.E., Monday at 2 at headquarters . . . St. Joseph's Alumnae meets Monday at 8 in Nurses' Home.

Also majoring in home economics at University of Washington is Miss Janet Hall, daughter of Mr. and Mrs. N. Burnley Hall, Radcliffe Lane. She leaves for Seattle to begin her sophmore year at the end of the month.

Exchange Nuptials, Reside In Kenya

St. Mary's Church was the scene of a wedding of interest Thursday at 2, when Archdeacon A. E. de'L. Nunns united in marriage Miss Margaret Allan Millar, daughter of Mrs. J. H. A. Pearson, Duncan, and the late Dr. James Millar of Crewe, England, and Edgar Ewan Horne, son of Mrs. W. H. Horne, 1527 Clive Drive, and the late W. H. Horne.

Brother of the bride, Graeme Millar, gave her in marriage. For her wedding costume, she chose a turquoise dressmaker suit trimmed with silver fox and she carried a white prayer book topped with gardenias.

Miss Wendy Benson attended the bride in a beige dressmaker suit with corsage bouquet of pink rose buds and heather.

The groom was supported by his brother, Derek Horne and W. McLuhan and Ian Horne acted as ushers.

Mothers of the young couple assisted in welcoming guests at a reception held at the home of the bride, Begbie Street.

Mr. and Mrs. Horne left for a motor trip up-island. On their return, they will leave shortly for Nairobi, Kenya Colony, British East Africa, where the groom is an Inspector of the Kenya Police. The bride is a graduate of Jubilee Hospital.

Engagements

Announcements to appear under this heading will be accepted at the Times Advertising Department. Minimum charge $1.50 for 10 lines, and 12c for each additional line

Mr. and Mrs. A. M. Brumwell of Victoria, B.C., wish to announce the engagement of their only daughter, Jean, to Frank Lawrence Crawford, youngest son of Mrs. J. M. Crawford and the late Dr. Crawford of Calgary, Alta. The marriage will take place in the First United Church, Victoria, B.C., Saturday evening, Oct. 19.

Mrs. Peter Campbell, 30 Pilot Street, announces the engagement of her younger daughter, Patricia May, to Mr. Thomas Duncan, son of Mr. and Mrs. James Duncan of Windsor, Ont. The wedding will take place at St. Luke's Church, Cedar Hill, Oct. 26, at 8 p.m., Rev. Pike officiating.

THE SMARTEST FEET ARE WEARING PEACOCK SHOES
Wearing them not only for their style-smartness but because it's smart to BUY QUALITY . . . for QUALITY IS SO LASTING
$15.95 to $18.75
BROWN CALF
Black Suede
Brown Suede
Munday's
1203 DOUGLAS ST.

Ethel Bent Bride Of Alfred Taylor

Miss Ethel Jessie Bent, eldest daughter of Mrs. A. R. Bent, 2533 Prior Street, and the late A. R. Bent, exchanged marriage vows with Alfred Henry Taylor, second son of the late Mr. and Mrs. T. W. Taylor of Winnipeg, Thursday evening at 8, in Victoria West United Church. The service was performed by Major J. Nelson, assisted by Major D. Hammond of the Salvation Army.

Baskets of chrysanthemum and delphinium decorated the church. United bands of the Salvation Army played the wedding music and Mrs. Sam Swetnam presided at the organ. Soloist was Mrs. Morton Gold, niece of the groom.

Given in marriaige by her brother, E. J. Bent, the bride wore her Salvation Army uniform and carried an arm bouquet of red and white carnations. Mrs. Harold Gregson, also in the Salvation Army uniform, attended her sister. Her arm bouquet was of white carnations.

The groom chose as best man, his brother-in-law, Horace Bowles. Harold Gregson and Curtis Eccles were ushers.

A reception was held in the Salvation Army hall, Catherine Street, following the service. A three-tier wedding cake centred the table which was decorated with vases of sweet peas.

The couple left for a honeymoon in Vancouver. For traveling, the bride changed her uniform for a blue dress with small navy hat, matching accessories and camel hair topcoat. She wore a gardenia corsage bouquet.

On their return, Mr. and Mrs. Taylor will make their home at 238 Cook Street.

Wed In Vancouver

Mrs. Esme Tull, formerly of Victoria, and Harry W. Windle, son of Mrs. Elene Windle of Vancouver, were united in marriage August 28, at the home of Mr. and Mrs. W. Jackson, Vancouver. Rev. L. A. Bygrave performed the ceremony.

W. Jackson gave the bride in marriage. Her only attendant was Miss Violet Page. W. Craig was best man.

Following a honeymoon in California, Mr. and Mrs. Windle will reside in Vancouver.

Cook roasts at an even temperature. When oven is too hot, meat shrinks.

CHOOSING A WINTER COAT?
We have a smart selection of mannish tailored styles and dressy models luxuriously trimmed with the loveliest of furs.
Sizes 12 to 20, 11½ to 20½.
Mary Constance 784 FORT

BRITISH-MADE LADIES' WEAR
COATS SUITS SWEATERS
Piccadilly Shoppe
DIRECT from ENGLAND
1105 GOVERNMENT ST. - G 7332

Prairie Girl Wed At Gorge Church

Miss Nancy Irma Drew, only daughter of Mr. and Mrs. A. Drew Biggar, Sask., exchanged marriage vows with James Stamforth Bridge, son of Mr. and Mrs. J. Bridge, Victoria, at Gorge Presbyterian Church on Sept. 10. Rev. T. H. McAllister officiated and Mrs. Holmes presided at the organ. Miss Elma Keeler sang "O Promise Me" during the signing of the register.

The bride, escorted by her father, wore a white gown with waist-length veil cascading from a heart-shaped headdress. A single strand of pearls and pearl earrings, the groom's gift, completed her ensemble. She carried a bouquet of pink roses and white carnations.

Bridesmaids, Miss Florence Drew, cousin of the bride, and Miss Betty Bridge, sister of the groom, were dressed in similar gowns of blue and carried bouquets of peach gladioli.

Douglas Williams was groomsman and Peter Bridge was the usher.

Guests were received following the ceremony at the home of Mr. and Mrs. J. Bridge, where a three-tier wedding cake, made by the groom's mother, centred the bride's table.

Mrs. N. Thomas and Mrs. R. Turner presided at the urns and W. G. Radford proposed the toast to the bride.

START FALL SMARTLY
with a choice from our suits, coats and dresses.
Scurrahs
728 YATES ST.

It's the Contour that Counts!
You can lose inches in the areas you wish to reduce . . . it is simple, effortless, healthy!
Slenderizing Salon
IN LA FRANCE BEAUTY SALON
715 VIEW G 7443

FURNITURE COSTS LESS FROM
WAREHOUSE TO YOUR HOUSE
HUMBER BROS. FURNITURE
COURTHOUSE
LANGLEY ST.
GOVERNMENT ST.
VIEW ST.
E 2111
HUMBER BROS.

TERVO'S
COATS for Fall
CASUAL AND FUR-TRIMMED
722 YATES

Carousel Print Blouses
Black "merry - go - round" on fuchsia, pink, aqua. Round neck, short sleeves 4.95
Mae Meighen CORSET SPECIALTY SHOPPE
890 Fort St. E-6212

Evening Sandals

Gold, Silver and Plastic Sandals

for evening wear, in Cuban and low heels. Lovely, captivating sandals for that slim-ankle look.

SEE THESE TODAY

4.50 to 6.50

The Vanity

1306 DOUGLAS STREET

Y.P. Societies

Christ Church—The second meeting of Christ Church Cathedral A.Y.P.A. was held with the vice-president, Betty Ireland, in the chair. Prayers and short devotional were taken by Mr. Leadbeater. Preparations were made for the membership drive to be held next week. All members are asked to be at the Memorial Hall, Wednesday at 7.30. Tuesday, there will be an executive meeting at the home of Peggy Butterfield, 1221 Oscar Street. Thursday is the annual local council meeting at St. John's.

St. John's—Winter activities of St. John's A.Y.P.A. commenced with a hard times party. Gill Gore-Langton was convener, assisted by Eleanor Melville, Jean Markland, Sylvia Tallack and Bill McPhee. A business meeting will be held next Tuesday.

Chinese United—The opening meeting of the Y.P. Union of Chinese United Church will be held tonight at 8 at 1120 Pembroke Street. Speaker will be Clyde Willard, recently-appointed secretary of young people's work for the island. Plans for the Pacific Northwest Chinese Christian Youth Conference at Burton Island will be discussed.

Use damp cloth, soap and water to clean chromium; never abrasive polish.

News of Clubwomen

Executive Entertained — The executive of Victoria Presbyterial United Church W.M.S., was entertained at a buffet luncheon at the home of the president, Mrs. D. A. Girvin, Pemberton Road. The guest of honor was Miss Mildred Cates, missionary from Rutlam, Central India, who gave a talk on missionary work in India.

Delegate Named—Mrs. H. F. Willson was named delegate to the provincial executive meeting at Courtenay on Oct. 25, at a meeting of Britannia Branch W.A., Canadian Legion. A variety concert is planned by the Royal Victorians for Wednesday at the auditorium. The memorial tablet will be attended by Mrs. Miller and Mrs. D. McCullock; funerals by Mrs. L. Spouse and Mrs. F. Robe. Mrs. C. Shubrook was named vice-president of the carpet bowling with Mrs. T. Kirchin, vice-president and Mrs. C. Morrish, secretary. A meeting will be held Tuesday at 2 to draw skips and teams. At the close of the meeting a birthday tea was held.

Dean Visits Chapter — Mrs. Florence Desrosiers, associate dean of the Academy of Friendship, Chapter No. 130, Vancouver, was an honored guest at the business meeting of Victoria Chapter, No. 25, Women of the Moose. Senior Regent Helen Parker presided and welcomed Mrs. Desrosiers, who was escorted by the Guides, Mrs. A. Hopley and Mrs. M. Bentham, also honorary escorts composed of Friendship members. New members initiated were: Mesdames J. Bryant, A. Anderson, S. Rowa and N. Mitchell, the initiation ceremony being exemplified by the senior regent, officers and guides. Committee reports were preesnted by Mesdames P. Bell, A. McBay and M. Nealon. Refreshments were served by Mrs. L. Walsh.

Oak Bay Centre—Dr. Henrietta Anderson, chairman of Greater Victoria Recreational Council, was the speaker at a meeting of Oak Bay Community Centre. Frank Gilbert was in the chair and plans were made for classes in arts and crafts, boxing and tumbling. Other classes will begin soon in sewing and needlework, model aircraft building and cribbage. Other special guests included Eric Jones, member of the council; Archie Gibbs, president, Oak Bay Athletic Club, and P. Noel of the Parent-Teacher Association.

Centennial W.M.S.—A meeting of Centennial W.M.S. was held with Mrs. S. J. Butler presiding. Mrs. J. Hopkins, Mrs. Dent and the president lead devotionals and Mrs. G. V. Wilkinson gave the final chapter of the study book. Mrs. W. R. Ashford announced that Mrs. Garner, Miss G. Lane and Miss Celia Smillie would lead senior and intermediate C.G.I.T. groups at the church. Letters will be sent from members to Miss Lillian Tait, Miss Dent and Miss E. Middleton, who have gone from Centennial Church to enter full time missionary work.

Improve Window Show—Windows that advertise your housekeeping skill to the outside world should display clean non-sagging shades. Don't discard that window shade because it halts half-way and won't leap back, remedy the trouble by tightening the roller spring. To rewind, lower shade about two feet, remove from brackets and reroll by hand. Better still, insert flat end of roller in a keyhole and give it a whirl, then replace shade in brackets.

P.-T.A. News

Tolmie — First meeting of Tolmie P.-T.A. will be held Tuesday at 8. Dr. J. L. Gayton will speak on prevention of contagious diseases in the school.

Tillicum—Meeting of Tillicum P.-T.A. will be held in Tillicum School, Monday at 8. Mrs. William Blair of the Local Council will install new officers.

Gordon Head—A meeting of Gordon Head P.-T.A. will be held in the school Tuesday at 3.15. Officers will be elected and the new principal, Lloyd Main, introduced.

Quadra—The first meeting of Quadra P.-T.A. will be held Tuesday at 8 in the school auditorium. The school's new Ampro sound film projector will be on display and a sound film program given. Conveners of committees will be chosen and plans made for fall bazaar.

Esquimalt—J. Bryant, the president, was in the chair for the meeting of Esquimalt P.-T.A. Conveners outlined club work for the coming season and a committee was formed to present projects at the next meeting. Mrs. T. Floyd gave two vocal solos. Tea was served by Mrs. E. M. Briggs.

Cloverdale — Members of Cloverdale P.-T.A. presented the school with a new Ampro sound projector after the showing of the new B.C. Travel Bureau color film "Rails to Romance." Mrs. J. J. Carney presided at the meeting. The next executive meeting will be held at the home of Mrs. F. Farrow, 960 Darwin, on Sept. 23 at 8.

James Douglas—First meeting of Sir James Douglas P.-T.A. was held with Mrs. William Hudson in the chair. Two new teachers, Miss F. M. Wilson and Mrs. K. B. Davidson were introduced by the principal, W. H. Wilson. A card party will be held in the auditorium on Oct. 15, and plans were made for a bazaar in November. Following the meeting a social hour was convened by William Hudson, M. Robertson and T. Berard. A sewing meeting will be held on Wednesday at 2.30 at the home of Mrs. Emmerson Smith, 353 Linden Avenue.

SWEET 16 BUDGET PLAN

727 YATES

It Pays to Shop at Ray's

MERCHANDISE AT PRICES THAT ALL CAN AFFORD

JEWELERS - OPTICIANS

Remington Electric Shavers ★

Dual Head $19.95

Triple Head $23.95

ROSE'S Ltd

1317 DOUGLAS

Tonight!

ART EXHIBITION

See the Outstanding Display of

Vancouver Island Artists' Work

At the

LITTLE CENTRE

965 YATES ST.

7.30 to 9.30 p.m.

ALL WELCOME

DARLING'S Rx

"Serve You Better"

TWO FRIENDLY DRUG STORES TO SERVE YOU

FORT and BROAD STREETS (Opp. Pemberton's)

DOUGLAS ST. and PANDORA AVE (Opp. B.C. Electric)

Engagement and Wedding Rings

RUBY SET — Diamond and rubies, beautifully set $200

Solitaire engagement ring, simple gold wedding band $260

The MARGUERITE—Both diamond set, 6 shoulder stands on engagement ring. Price $300

Kenton Ltd

Next to Dominion Bank

E 5521 653 YATES

Autumn Casual

Here are dresses you'll wear and wear — all through fall and winter. Sheer wools of soft texture — they're truly lovely and fashion-right in every detail.

from 14.95

LOVE'S

VIEW AT DOUGLAS

YOU CAN ACTUALLY See THE YEARS SLIP AWAY

as you apply my exciting new powder-shade!

I HAVE created a shade of face powder so new and different, the effect on your skin is really *spectacular!*

I call it "Bridal Pink", and I ask you to try it for the first time *on one cheek only*. Compare it with any shade you have ever used. See the difference for yourself! See the fresh, *young* look it gives your skin! The soft, warm look—like the blush of a Bride's young cheek—

Women who have tried "Bridal Pink" tell me it's the most *youthful* and flattering powder-shade I have ever achieved! Your husband will love it! Your friends will admire it! You can't possibly apply it to your skin without looking younger, more romantic!

Send for your FREE package of Lady Esther "Bridal Pink"

Let me send you a little gift package of "Bridal Pink". *Try it!* See how it lights up your face with new warmth, new excitement! I'll include the 4 other most popular shades of Lady Esther Face Powder. It's fun to try them all!

Lady Esther FACE POWDER

Mail This Coupon for Gift Package—TODAY!

LADY ESTHER LTD., DEPT. B166
1391 YONGE ST., TORONTO 5, ONTARIO

Please send me your gift package containing "Bridal Pink" and the 4 other most popular shades of Lady Esther Face Powder.

Name .....

Address .....

City ..... Province .....

WANTED

EXPERIENCED SILK PRESSER

Steady Employment

Pays Highest Wages

SEE

PAGE "THE CLEANER"

TO SO MANY

who have been disappointed the past few months some space is now available at

SHAWNIGAN BEACH HOTEL

Phone Cobble Hill 48

PERFECT FREEDOM OF MOVEMENT

fit for everything

Bend forwards . . . backwards . . . sideways . . . with perfect freedom of movement, conscious that curves are controlled by a foundation garment that fits *your* figure with complete comfort. Your corsetiere will gladly advise you which Le Gant girdle and Nature's Rival Alphabet Bra ("A", "B" and "C" cup sizes) will best suit your requirements.

The following druggists of Victoria and District are A.I.D. stores — Watch for Thursday's Advertisement in this paper:

Aaronson's Drug Store, G 2414
Darling's Pharmacy, B 1212 and B 3831
Fernwood Pharmacy, G 2722
Gorge Pharmacy, E 7702
Hillside Pharmacy, G 1632
Jubilee Pharmacy, E 8911
Minnis Pharmacy, G 3532
Pandora Pharmacy, G 3841
Shotbolt's Drug Store, G 1612
Terry's (1939) Ltd. E 7187

NEW METHOD VICTORIA'S EXCLUSIVE SANITONE CLEANERS Garden 8166

Advertise in The Times

GOODBYE DANDRUFF

You'll be delighted

with the rich, creamy lather of Fitch's Dandruff Remover Shampoo . . . it's the only shampoo made whose guarantee to completely remove dandruff is backed by one of the world's largest insurance firms.

FITCH SHAMPOO

IS *DIFFERENT*—RESULTS ARE *DIFFERENT*

Even the method of application is different . . . Fitch Shampoo is applied directly to the DRY hair and scalp. The antiseptic qualities of Fitch *penetrate* and cleanse the thousands of tiny hair openings. Then when even the hardest water is added, Fitch Shampoo forms an abundant, creamy lather that dissolves dandruff and carries away all dirt and perspiration. No acid after-rinse is needed. Fitch Shampoo leaves all colors and textures of hair soft . . . lustrous . . . radiantly clean. It reconditions as it cleanses. Fitch Shampoo is the largest selling shampoo in Canada and the United States. It's economical too! Use Fitch Shampoo regularly each week.

After and between Fitch shampoos you can keep your hair shining and manageable by using a few drops of Fitch's Ideal Hair Tonic every day.

Fitch's Dandruff Remover SHAMPOO

Guaranteed by Good Housekeeping

THE F. W. FITCH COMPANY, LIMITED, TORONTO 2, CANADA

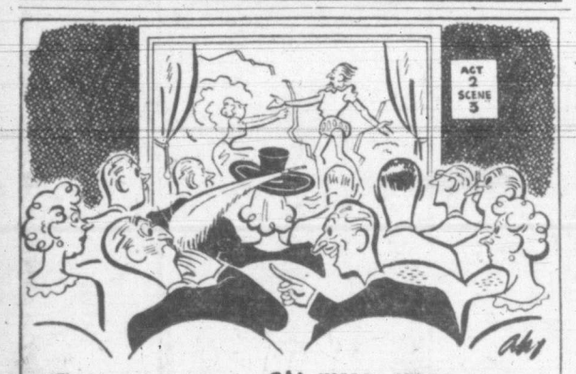

"That reminds me ... PAL HOLLOW GROUND BLADES shave with a feather-touch!"

You'll be tickled the way the NEW PAL HOLLOW GROUND Blade glides over your face—shaves sweet and clean with a *"feather-touch"*. No "bearing down"—hollow ground edge stays *flexible* in the razor. Ask for PAL HOLLOW GROUND BLADES. 10 for 25¢.

PERTUSSIN will loosen up that BAD COUGH your druggist has it!

FOR SALE BY TENDER

Crown Assets

Type of Assets: NINE BUILDINGS, Mary Hill Searchlight Camp, Victoria, B.C.

War Assets Corporation will receive offers to purchase all or any of the Crown-owned buildings described below. The purchaser shall remove the building or buildings, fill in excavations and restore the ground to its original elevation, leaving the site in a neat and tidy condition in a manner satisfactory to an authorized representative of the Corporation.

NINE BUILDINGS—

1. Canteen, 16.0x17.0, Ext. a. 10.0x4.0, b. 14.0x20.0.
2. Kitchen.
3. Ablution Hut.
4. Or's. Qtrs.
5. Orderly Room.
7. Transport Office and Workshop, 14.0x20.0, Ext. 4.0x20.0.
8. Garage, 16.0x22.0.
9. Coal Shed, 8.0x8.0.
10. Shed, 8.0x8.0.

SALE of these buildings to include only such normal plumbing, lighting and heating fixtures as may be installed within the buildings.

BUILDINGS to be sold for removal and restoration of the site.

All areas and dimensions given are approximate.

A certified cheque or bank draft to the value of ten per cent of the tender price, made payable to War Assets Corporation must be forwarded with the tender in a sealed envelope plainly marked:

TENDER NO. 402-299.
FOR 9 BUILDINGS, MARY HILL SEARCHLIGHT CAMP, VICTORIA, B.C.
AT VICTORIA, B.C.
ADDRESSED TO: BRANCH SALES MANAGER,
WAR ASSETS CORPORATION,
1108 WEST GEORGIA STREET,
VANCOUVER, B.C.

Tenders will close at Twelve o'Clock Noon Pacific D.S. Time, September 22 1946.

The tenderer must state the use to which the building or buildings, or materials contained therein, will be put, as this will be a determining factor in deciding the acceptance of any tender.

Tenders received after closing time cannot be considered. The highest or any tender may not necessarily be accepted. Cheques or bank drafts will be returned to unsuccessful tenderers.

The successful tenderer will, when notified of acceptance of his or her tender be required to furnish a certified cheque or bank draft for the remaining ninety per cent of his or her tender, and in addition, a certified cheque or bank draft for an amount equal to the estimated cost of restoring the site or sites, as a guarantee that he will comply with all terms and conditions of the tender. This cheque or bank draft guaranteeing restoration will not carry interest and will be returned upon the satisfactory completion of the terms of the tender.

NOTE—Passes for inspection of the above buildings must be obtained from War Assets Corporation, 904 Langley Street, Victoria, B.C.

WAR ASSETS CORPORATION
1108 WEST GEORGIA STREET, VANCOUVER, B.C.

Youth Organizations Added To Community Chest Agencies

Two new organizations, both concerned primarily with providing recreation facilities for Victoria young people, have been added to the list of Community Chest agencies, Dennis Hagar, general campaign chairman, announced today, which necessitates raising the 1946 objective to the all-time high figure of $100,000.

Following an executive meeting today Mr. Hagar said, "The executive of the Community Chest has carefully considered all budgets which have been presented and it will be utterly impossible for these agencies to operate efficiently in the face of rising costs unless we can meet their requirements."

The new agencies are the Recreational Council and the Teen Age Canteen. Their budgets require $9,600 for the year's activities, and even with the increased objective it is doubtful if the Chest will be able to meet their full needs, Mr. Hagar said.

In addition, Victorian Order of Nurses costs have jumped considerably. This condition was aggravated this year, Mr. Hagar explained by the fact that the City Council cut its grant to the nursing order from $5,000 to $3,000 this year.

At the same time, the V.O.N. has been called on to do a great deal of extra work as a result of the general nursing shortage in hospitals. Through lack of hospital accommodation the V.O.N. have been attending home cases which require longer care, and this has subsequently increased their work materially.

The balance of the increased budget is made up of generally higher operating costs among all the agencies, Mr. Hagar said.

"Everybody benefits—everybody gives" is the slogan for this year's Community Chest drive all over the North American continent. The insignia is a red feather, emblematic of generosity and courage, surrounded by a field of twelve maple leaves, indicating year round service.

Playground Workers Discuss Plans For Winter Activities

The executive of the Saanich Recreation Council and the chairmen of all the local playground committees at a meeting in the Union Building considered the possibility of carrying on a winter program.

Reports from all local committees re-echoed the appreciation of parents for the activities provided by the playgrounds during holiday months, and expressed the desire that something would be done to carry on during the winter months in the way of providing constructive activities. The only note of regret was that there seems to be some parents who do not realize the value of what has been provided, or the great amount of work done by those in charge.

If community projects are to be continued, it will be necessary for more co-operation from the people in the districts, members of the committee said. Leaders and money are the crying need everywhere, but if each person does a little there is no end to what can be accomplished. There is strength in unity of purpose and action., members said.

The total cash handled by the council for supervisors amounted to $1,034, and the treasurer reported $30.25 left in the bank. Local committees financed the running expenses of their own playground. Appreciation was expressed to all who had contributed in any way to equipment, finances, or with help on the playground. This included the Saanich Municipal Council and Parks Board, Victoria Parks Board, Greater Victoria School Board, Public Library, P.-T.A.'s Women's Institutes, Dr. Gayton for first aid kits, and many individuals who donated lumber, equipment and money.

Dr. Henrietta Anderson, organizing director for the Recreation Council of Greater Victoria, outlined suggestive plans for winter activities in the way of clubs for hobbies, music, plays, study, dancing, etc., and for social gatherings such as Hallowe'en parties and family "get-togethers." She emphasized the fact that the plans are made with the idea of putting these activities within reach of the average person, and so that groups can be in their own communities.

Dr. Anderson announced the course in general recreation to be given at the night school from Oct. 1 to Dec. 17, and urged that all committees would encourage as many of their workers as possible to attend and get an over-all picture of what is required to start and conduct a group.

A "get-together" for all Saanich playground people is being planned for the first week in October, when the movies taken on all the playgrounds of Greater Victoria will be shown, and an opportunity will be given for discussion as to the desire and possibility of starting more activities in the various communities.

W.C.T.U. Advocates Modest Swim Suits

REGINA (CP)—Individual approach to fashion experts with requests to style bathing suits "more modestly" was decided on at a session Thursday of the 32nd annual convention of the Women's Christian Temperance Union.

Miss Edna Grant of Vancouver, national field secretary of the W.C.T.U., advocated a special program of teaching temperance in Indian schools at the four-day convention, scheduled to end today.

The Quality Tea

"SALADA"

ORANGE PEKOE

NEW RUNNERLESS STRAWBERRY

BARON SOLEMACHER. This greatly superior variety produces the largest berries from seed of any variety. Flowers eight weeks from seed. Easily grown. Does not have runners but produces great quantities of finest fruit throughout the season. Has the delicious flavor and aroma of wild strawberries. A showy pot plant and fine for garden. Plant now. Order direct from this advertisement. (Pkt 25¢) postpaid. 2

FALL CATALOGUE FREE ON REQUEST
Bulbs and Nursery Stock For Fall Planting
DOMINION SEED HOUSE, GEORGETOWN, ONT.

HEADACHES EVERY DAY? YOU NEED MORE LIVER BILE

Science says two pints daily, yet many only get one.

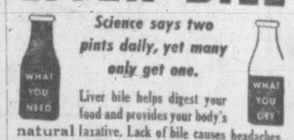

Liver bile helps digest your food and provides your body's natural laxative. Lack of bile causes headaches, constipation, indigestion, loss of energy. For glowing health tone up your liver and get needed bile with proven Fruit-a-tives. Canada's largest selling liver tablets. Made from fruits and herbs.

FRUIT-A-TIVES LIVER TABLETS

Utilize Times Want Ads

Beauty creams for lovelier complexions
Petrolatum, medicinal oils and jellies as health aids
Wax to seal jams and jellies and for candles
Cattle sprays. Healthy herds give more milk
Snug comfort from hot water bottles of Butyl rubber
Paint thinners for smooth, economical painting
Polishing wax to make floors and furniture glisten
Industrial lubricants for efficient machine operation
Signal oils contribute to safe railway travel
Brooder oils give steady heat for healthier chicks
Ink oils for good, clear printing
Synthetic rubber for tires and tubes
Glass moulding oils for improved glass manufacture
Transformer oils help bring us electricity
Asphalt pavement makes driving smoother, safer
Orchard sprays for more fruit of better quality
Asphalt roofing for economy and fire resistance
Kerosene brings bright lamp light to rural and summer homes
Mine cable lubricants for safe operation of hoists
Home and industrial fuel oils for clean, automatic heating
Leather oils for durability and comfort in footwear
Solvents for safer, more thorough dry-cleaning
Fuel and lubricants for transportation on land, sea and air

INTERESTING FACTS ABOUT OIL

500 Products FROM PETROLEUM... MAKE FOR BETTER LIVING

Not so many years ago only two useful products were obtained from crude oil—kerosene for lamps and axle grease for wagons. Now scientists have found ways of making more than 500 important petroleum products from oil.

Oil helps people to look well and be well. It goes into face cream, perfume, hand lotion and shampoo; into medicine, salve, ointment, even anesthetic. Oil aids travel with fuel and lubricants for our cars, planes and boats, synthetic rubber for tires and asphalt for roads. New uses for petroleum every day make life easier, more enjoyable.

Continual research carried on in leading petroleum laboratories has made possible these hundreds of useful products—products which themselves, or as ingredients in products of other industries, make our world go 'round. Scientists and engineers of Imperial Oil have played a big part in the search for new ways to make petroleum a household and industrial servant thus bringing better living for all.

IMPERIAL PRODUCTS

IMPERIAL OIL LIMITED

BOOKS....

NOT A CLASSIC

"Rx For Murder," by Jane Layhew (Longmans, Green and Co.)

THIS IS THE LATEST of the "whodunits" and while it is an entertaining and amusing book, "Rx For Murder" will not take its place among mystery classics.

It is the story of a pretty, young nurse, Mollie Thompson, and her fiancee, an engaging youth named Larry Stone. The pair are jolly and rollicking and as characters are altogether delightful, but in this case even their sparkling vivaciousness fails to lift the book from mediocrity.

The author paints an absorbing and accurate picture of hospital life but the suspense it is supposed to contain is lacking. If the plot and incidental characters had been done as well as the background and two principals, this might have been a first-class mystery.

EARLY CARIBOO TALE

"The Cariboo Road" by Alan Sullivan (Nelson).

"THE Cariboo Road," by Alan Sullivan, who has authored three other well-known historical novels, is a fast-moving story of the days of the Cariboo gold rush in the late 1860's which has an air of authenticity.

It will have particular interest for British Columbians not only because of its story appeal, but because it is written about their own land and gives a little of the history and personality of the trail blazers and first pioneers who helped develop the province.

Mr. Sullivan's characters are well-drawn and he makes skilful contrast of the home-building love of Mrs. Bowers as opposed to the wander-lust of her husband Dan.

There are the two American soldiers, one from the Confederate army and one from the Union, who decided they didn't want to kill each other so deserted together to try their luck on the Cariboo gold fields, only to meet death there.

There is romance in the book, with young Mary Bowers, the titled young Englishman and the poetic gambler the main actors in this little drama.

The author catches much of the spirit of the early Cariboo, and his description of the building of the Cariboo road and how it pushes aside the old trail is masterly. He even has a little sidelight on the camels which were brought in to carry supplies and how they demoralized the mule trains.

Library Leaders

David Spencer Ltd.—"Enemy Coast Ahead," by Guy Gibson; "The Reluctant Widow," by Georgette Heyer, "Woman on Her Way," by Faith Baldwin.

Marionette Library — "Into Siam," by Nicol Smith; "Tahiti," by William Stone; "70,000 to One," by Quenton Reynolds.

Diggon-Hibben Ltd.—"To See a Fine Lady," by Norah Lofts; "China Servant," by C. S. Archer; "The World in His Arms," by Rex Beach.

Don Fleming K.C., Progressive Conservative member of Parliament for Englington-Toronto, will visit Victoria Sept. 26 on a speaking trip and, with Maj.-Gen. G. R. Pearkes, V.C., member of Parliament for Nanaimo, will speak here and at other island points, the British Columbia Progressive Conservative Association announced today. Mr. Fleming is chairman of the Opposition housing and social security committee in Parliament.

They'll Do It Every Time

Whole Dried Peas Again On Market

Whole dried green peas are again on the market, it is announced in the latest issue of the Food Bulletin issued by the Wartime Prices and Trade Board. It will be welcome news for those who are not partial to the split peas which have been the only dried peas on the market for some time.

The restoration to the market of the whole variety is achieved by reducing the difference in price between the whole and split peas so that the processor will find it of little advantage to split his entire stock. Previously a gain of $3.15 on a 98-pound bag could be made by the simple expedient of splitting the peas instead of selling them whole.

Radio Opportunity For Girl Vocalists

Girl vocalists in Greater Victoria and the lower Island area have been invited to attend auditions at station CJVI today in connection with the Canadian radio program, Singing Stars of Tomorrow.

Candidates, who must be under 25, will be chosen from Victoria and Vancouver to be sent to Toronto with all expenses paid as west coast representatives during the winter series. The program, which offers more than $1500 in scholarships and prize money to Canadian singers, is heard here on CBR and is carried coast to coast on the CBC Trans-Canada network Sunday afternoons.

Handling the auditions will be John Adaskin and Ross MacRae, Toronto radio executives in charge of the program.

Jewish Holidays Listed For Soldiers

So that soldiers of Jewish faith will experience no difficulty when applying for leave from the army to keep Jewish days and festivals, Defence Headquarters has issued a list of such days. During the year 1946-47, Jewish personnel will be entitled to special leave of absence for a total of 12 days.

The list covers the Jewish New Year, the Day of Atonement and the Passover, and such major festivals as the Feast of Tabernacles and the Feast of Pentecost.

Tells Rotarians Of South Africa's Huge Mineral Resources

In view of the present diamond and gold production and the discovery of a new gold field in the Orange Free State, South Africa can look forward to a long life of prosperity, Richard Currie, Johannesburg, Rotary International figure, told Victoria Rotarians at Thursday's luncheon meeting in the Empress Hotel, which was presided over by Len Hobbs.

Mr. Currie is a past director of Rotary International, a past district governor and a director of Rotary Foundation Committee. His talk dealt with South Africa, its people and attractions, and he gave his listeners many interesting highlights of his country's resources and beauties.

Also present as a guest was Andrew Mellin, Victoria, who Mr. Currie met in World War I overseas and succeeded in contacting on this, his second trip, to Victoria through Rotary.

The speaker looked upon Rotary as a great force to promote peace in the world, at present full of distrust and intolerance. "With the world in its present chaotic condition it is nice to know we have such a splendid institution as Rotary, which promotes a fine spirit of tolerance and understanding in all races of human mankind," he said. As an example, he said: "I feel perfectly at home in the United States where I am a foreigner."

Yes, the WETTER the lather the BETTER the shave. A quick-drying lather will dry out on your face — give you a shave that stings and burns. What you want is a rich creamy EXTRA MOIST lather . . . the lather you get with Lifebuoy Shaving Cream . . . a lather that STAYS MOIST and keeps your beard soft and wet the whole shave through.

Recent tests prove that Lifebuoy holds up to 41% MORE MOISTURE than other leading brands tested. This is a matter of record; a scientific fact. Get Lifebuoy Shaving Cream for CLEANER, SMOOTHER shaves – even with cold water or a used blade.

Try Lifebuoy's Famous Stay-Moist Lather

PRINTING STATIONERY BOOKS
DIGGON-HIBBEN LTD.
BOOKS
for EVERY one on EVERY thing
BOOKS for all ages
Latest fiction or favorite classic—works of reference or scientific treatise—you'll find them on the shelves at
DIGGON'S 1200 BLOCK GOVT. ST.

Spencer's Lending Library
Offers all lovers of reading the best in current
Non-fiction
Novels
Mystery and Adventure Stories
90¢ Per Month
6 Months for 5.50
DAVID SPENCER LIMITED

HBC
Read the Newest Books by Favorite Authors . . . Join "The Bay's"
LENDING LIBRARY
RATES:
4c per day (15c minimum)
90c per month
—Library Mezzanine Floor at THE BAY

Success IN BUSINESS REQUIRES Smartness
USE
BRYLCREEM
THE PERFECT HAIR DRESSING IN THE HANDY TUBE
Today your appearance counts—your attention to the details is important. This, of course, means good grooming. And, with BRYLCREEM, you can be sure of good-looking, well-groomed hair that combs easily, always stays in place. BRYLCREEM removes loose dandruff, promotes a healthy scalp. Buy the handy convenient tube today.

NO GUM • NO SOAP • NO ALCOHOL • NO STARCH

To start the day with a song
JUST TRY THIS TONIGHT
Why waken tired and listless when you can do what thousands of happy people are doing! They simply take a cup of Ovaltine at bed time to wake up fresh and alert each morning.
For Ovaltine acts in three ways:
First, taken warm at bedtime, it fosters sound *refreshing* sleep, *without drugs*.
Second, it supplies essential food elements to rebuild vitality while you sleep!
Third, it also furnishes important vitamins and minerals in a delicious, more natural way for all-round health and vigour.
So why not try Ovaltine beginning *tonight?* See if you don't wake up refreshed and vigorous in the morning, ready to start the day with a song.
Ovaltine
14

Canada's Evergreen Playground
...via Canadian Pacific
Where warm Pacific currents lap the shores of Canada's West Coast, nature has created an Evergreen Playground—for you!
In the very heart of this garden spot—at beautiful Victoria—stands the ivy-clad Empress Hotel, famous for gracious living and quiet, unhurried luxury.
Here summers are cool and refreshing . . . winters mild and balmy. There is no "closed season" on beautiful Vancouver Island—or the nearby mainland of British Columbia.
For information about vacations in any part of Canada consult any Canadian Pacific Railway agent.
Canadian Pacific
SPANS THE WORLD
WASTE NOTHING SAVE FOOD SHARE WITH THE HUNGRY

Today's Crossword Puzzle

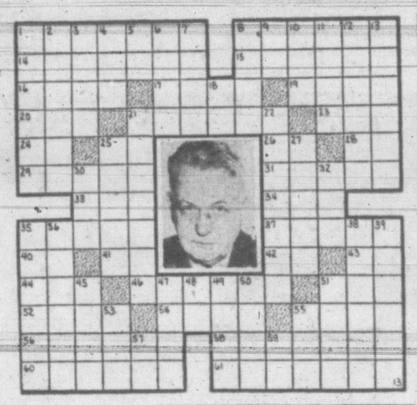

HORIZONTAL
1 Pictured government official, Lt.-Gen. Edmund B. ——
8 He is head of the U.S. —— Administration
14 Lives
15 Leg
16 Wolfhound
17 Dry
19 Cubes
20 Greek letter
21 Virile
23 Article
24 Pronoun
25 Parent
26 Part of "be"
28 Epistle (ab.)
29 Asiatic kingdom
31 Bellows
33 High priest
34 Beetle
35 Lusterless
37 Upright
40 Area measure
41 Any
42 Compass point
43 Exclamation
44 Indian weight
46 Browns
51 Anger
52 Cultivates
54 Close
55 Drug
56 Pass
58 Repeated
60 Meal courses
61 Conquers

VERTICAL
1 Browned crust
2 Tell
3 Isaac's son (Bib.)
4 Snare
5 Hypothetical force
6 Repose
7 Belgian river
8 So be it!
9 Symbol for selenium
10 Sorry
11 Revise
12 Dowry (Scot.)
13 Brushes
18 Artificial language
21 Conspicuous
22 Fertile spots
26 Mediterranean island
27 Irish novelist
30 Caress
32 Exist
35 Crushes
36 Interstice
38 Floor covering
39 Wool fabrics
45 Actual
47 Units
48 One (Scot.)
49 Carnelian
50 Woody plant
51 Particle
53 Watering place
55 Expire
57 South Dakota (ab.)
59 Compare (ab.)

(Answer to previous puzzle)

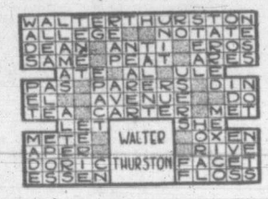

Offer Key Case Tags Aid Sick Veterans

A small, neat plastic tag bearing driver's license numbers are being offered through the mail by the Tuberculosis and Chest Disabled Veterans' Association, 1116 Dominion Bank Building, Vancouver, for 25 cents to aid in financing the association's work.

It is suggested the tags be attached to key cases, first of all to provide an easy reminder of license numbers, and then again, if the keys are lost and picked up they can be dropped in any post box and will be returned to the owner, the association points out.

An address by W. A. Preece on bulb specimens featured the meeting of the Vancouver Island Rock and Alpine Garden Society at the Memorial Hall. The address was illustrated with lantern slides made in the garden of Mr. Preece.

15,000 Now In Army

Figures released by National Defence Headquarters reveal that strength of the interim army force is now almost 15,000 all ranks.

To Sept. 5, 2,763 officers and 11,295 other ranks had signed for continued service. A large number who had expressed a desire to remain in the army had been turned down for medical reasons or because they were already over the age limit.

Limit Buying Plan

WASHINGTON (AP) — The U.S. Agriculture Department has notified cash-paying foreign governments it will buy no more meat or meat products, exclusive of lard, for them after Sept. 30. Department buying will be limited to needs of the military services, other government agencies and Unrra.

Compulsory Parades To Church May End

National Defence Headquarters is considering regulations governing church parades in the Canadian Army, with a view to instituting possibly, casual and informal "padre's hour" in place of the compulsory Sunday morning parades.

Throughout the war, church parades in the various camps and military establishment were at the discretion of the unit commanding officer. It has been customary for all ranks to attend a parade of their particular religious denomination unless specially exempted or prevented by military duty.

New Mail Delivery

KELOWNA (CP)—With the advertising for applicants for letter carriers, it is anticipated the post office will inaugurate a letter carrier service in Kelowna within the next few weeks.

Many Veterans Use Credits For Homes

Re-establishment credits totaling $430,125 have been used by 874 veterans to build homes under the National Housing Act, figures made available at National Defence Headquarters reveal.

Others, totaling 23,159, have used re-establishment credits amounting to almost $11,000,000 for homes constructed outside of the N.H.A. These are not necessarily new dwellings and in most cases the use of the veterans re-establishment credit was coupled with personal savings.

Thousands of others are investing their credits in repairing and modernizing homes and buildings they already own. To the end of August, 21,091 veterans had spent $3,367,996 redecorating the living-room or adding a new porch to the old home, while many others had invested their re-establishment credits in furniture and household appliances.

Y.M.C.A. Notes

The Sunday evening music hour will commence again Sept. 15 at 8.45 in the program lounge.

Badminton will resume next Wednesday with only those holding registration cards permitted to play. Application forms are available.

Another popular feature returning Wednesday nights will be the splash.

A great deal of interest is being shown in the leather and plastic classes. These hobby classes get under way Oct. 2.

All members are invited to attend the bowling which will take place Mondays 6.45 to 8.45 at the Arcade Alleys. Prizes will be given for the best teams and highest scores at the end of the season.

wear them 'in' or 'out'
the new all-wool

TAILORED CASUAL

12.95 OTHERS, 13.95 to 29.50

Worn "in" or "out" . . . they're really something to shout about! Here at last, men, is what your masculine heart has been crying for . . . a casual to take the place of a shoulder-binding jacket but still retain its comforting warmth . . . and at the same time double for your beloved sport shirt if you so desire it! See them, examine the inside piped seams, action-back yoke, roll collar, concealed button pocket flaps. In soft colors, plaids and hound's tooth checks.

—Men's Furnishings, Street Floor at THE BAY

HUNTING TIME AGAIN!

Bang! The sound that's music to the hunter's ears will soon be ringing out through wood and thicket on our rich-in-game Vancouver Island! Prepare now . . . choose Hunting Supplies from "The Bay's" wide selection! Check the list below . . . if what you want isn't there, come in, we're sure to have it!

RIFLES and SHOTGUNS

WINCHESTER SINGLE-SHOT 22 RIFLES	12.50
WINCHESTER HAMMERLESS REPEATER 22 RIFLES	53.95
WINCHESTER REPEATER 22 RIFLES	41.95
COOEY REPEATER 22 RIFLES	12.95
COOEY SINGLE-SHOT 22 RIFLES	7.95
STEVENS 12-GAUGE DOUBLE-BARREL GUN	47.95
STEVENS 12-GAUGE SINGLE-BARREL GUN	25.95
STEVENS 16-GAUGE DOUBLE-BARREL GUN	58.95
STEVENS 20-GAUGE DOUBLE-BARREL GUN	47.95
STEVENS 410-GAUGE SINGLE-BARREL GUN	35.95
STEVENS COMBINATION 22/410 GUN	39.95

AMMUNITION

IMPERIAL 12 GAUGE, Nos. 4, 5, 6 shot, box	1.75
MAXUM 12 GAUGE, No. 7½ shot, box	1.55
CANUCK (heavy load) 12 GAUGE, Nos. 4, 5, 6, 7½ shot, box	1.40
CANUCK (regular load) 12 GAUGE, Nos. 4, 5, 7½ shot, box	1.35
CANUCK (regular load) 16 GAUGE, No. 4 shot, box	1.35
DOMINION 22 SHORTS, Whiz-Bang, box	25¢
Mushroom, box	35¢
DOMINION 22 LONG, Super Clean, box	35¢
Whiz-Bang, box	35¢
DOMINION 22 LONG RIFLE, Super Clean, box	40¢
Whiz-Bang, box	40¢
Mushroom, box	45¢
SAVAGE 32 SPECIAL, box	1.80
SAVAGE 303 SPECIAL, box	1.80
SAVAGE 300 SPECIAL, box	2.30

(Limited Quantities)

HUNTING SUPPLIES

HUNTING JACKETS—Light weight, button front, waterproof, large pockets, sizes 40 to 44	16.25
ROUGHRIDER JACKET—Wool lined, waterproof, zipper front, sizes 38 to 42	13.10
DUCK HUNTING JACKET—Waterproof, wool lined, large oil-skin inside pockets, removable hood, sizes 40 to 50	21.50
REVERSIBLE HUNTING CAPS—Red and khaki, sizes 6⅞ to 7⅜	1.85
HUNTING PANTS—Double thickness, waterproof, zipper bottom, sizes 36 to 42	7.65
PACK SACKS, each	2.59
HUNTING KNIVES, each	3.25
COLLAPSIBLE CAMP COTS, light weight	17.50

—Sporting Goods, Third Floor at THE BAY

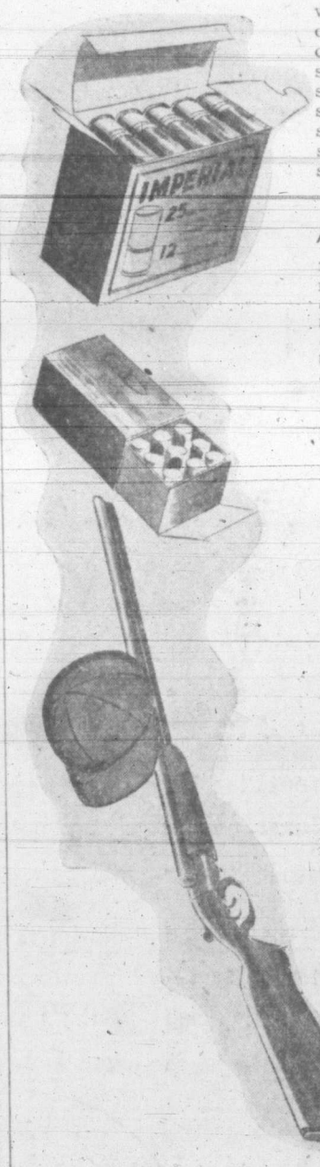

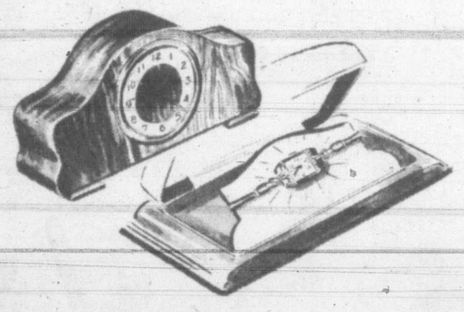

Dainty, Feminine
Wrist Watches 23.75*

Cleverly designed, fully-guaranteed, Swiss-made wrist watches to grace milady's arm! 17-jewel movement, gold-filled case, metal and black cord bracelet.

Others, 20.00* and 21.50*. *Plus tax

Mantel Chime Clock 35.00*

Softly chiming, attractively styled mantel clocks by "Forestville." Choose for your own home, for that of the bride! Limited quantity in smooth mahogany finish.
*Plus tax.

—Jewelry, Street Floor at THE BAY

Corduroys For Young "Toughies"
2.50

Heavy-weight, easy-to-launder corduroy—overalls for the rough-and-tumble son of yours. High bib style: blue, beaver, green. 2 to 6 years.

Cotton Pullover Play Shirts
1.19

Dandy to wear on these cool mornings, for they're heavy-weight cotton, with long sleeves, crew neck. Diamond checks, stripes in blue, brown, red, green. Sizes 2, 4, 6.

—Children's Wear, Fashion Floor at THE BAY

you'll feel the comfort . . .
you'll realize the value . . . in these

TWEED TOPCOATS
26.00

Just a glimpse of yourself in the clean-cut lines of these new coats . . . just one feel of the comfortable fit over your suit . . . will make you say, "Here is the coat with weightless warmth I want to wear this winter!" Smartly tailored from all-wool tweed into easy-to-wear slip-on style. Brown shades in plain and diagonal weaves, sizes 35 to 46.

—Men's Clothing, Street Floor at THE BAY

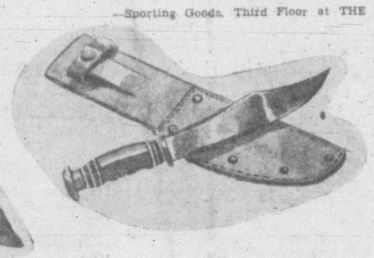

TIES THAT CATCH THE EYE 1.50

Come in, get an eye-full of our tie-full counters just inside our front door. Whether you have a sportsman's taste or prefer conservative colors, they're included in our new fall shipment of foulards, brocades, wools and failles. Colors that smile with nary a touch of boldness, or shades, softly quiet! Stripes, plaids, paisleys and conventionals. Others, 1.00, 2.00 and 3.50

—Men's Ties, Street Floor at THE BAY

Hudson's Bay Company.
INCORPORATED 2ND MAY 1670.

THE BAY'S STORE HOURS: 9 A.M. TO 5 P.M. (WEDNESDAYS: 9 A.M. TO 12 NOON) PHONE E7111

Victoria Girls Leave Soon For College Campus

September finds many of Victoria's younger set returning to college. Leaving for McGill University next week will be, left to right, Misses Anne Merston, Mary and Ann Robertson. Miss Merston, daughter of Major and Mrs. W. Merston, Beach Drive, commences her second year in science. The Misses Robertson, daughters of Dr. and Mrs. Russell B. Robertson, Lansdowne Road, take third and second year respectively in dietetics.

—Photo by "Ken".

Miss Lois Young, daughter of Mrs. H. Stanley Young, 1235 Fairfield Road, left today for University of Toronto, where she will commence a three-year course in occupational therapy. Miss Young, a very popular Victoria co-ed, is a graduate of Victoria College.

Library School at the University of Toronto will engage the attention of Miss Peggy Pepper, right, daughter of Mr. and Mrs. C. W. Pepper, Cedar Hill Road. She leaves Sept. 14 to take a one-year degree course. Miss Jean Spiller leaves Sept. 18 for United Church Training School, Toronto University. She is the daughter of Mr. and Mrs. J. S. Spiller, 2424 Lincoln Road.

Going to University of British Columbia next week for the first time will be, left to right, Miss Trudie McGill, daughter of Mr. and Mrs. W. W. McGill, Tattersall Drive; Miss Edith Benson, daughter of Mr. and Mrs. R. R. Benson, Old Esquimalt Road, and Miss Margaret Howell, daughter of Mr. and Mrs. R. P. Howell. Psychology, zoology and sociology are their majoring subjects.

—Photo by "Ken".

Miss Patricia Mitchell, daughter of Dr. and Mrs. W. E. M. Mitchell, 2171 Granite Street, leaves for eastern United States Sept. 24. She graduated with first-class honors this year from University of British Columbia and was awarded a resident graduate scholarship in the department of history at Bryn Mawr College, Pennsylvania.

Social work is the major course chosen by Miss Jay Bayliss, daughter of Mr. and Mrs. W. A. Bayliss, 1605 Bank Street, who leaves for her second year at University of British Columbia next week. Miss Mary Reynolds, centre, daughter of Mr. and Mrs. S. A. Reynolds, Park Drive, is in third year at U.B.C. She majors in history and Spanish. Miss Helen Burd, also in third year, is the daughter of Mrs. F. M. Burd, Goldsmith Street. Bacteriology is her major subject.

U.B.C. co-eds, Misses Lillian Chung, Beverley Clark and Nora Dryburgh, left to right, return to Vancouver next week for their final university year. Miss Chung, daughter of Mr. and Mrs. Hamilton Chung, 557 Cormorant Street, is majoring in English and French; Miss Clark, daughter of Mr. and Mrs. J. R. Clark, Wellington Avenue, in psychology and English, and Miss Dryburgh, daughter of J. Dryburgh, McLeod Street, in English and history.

Vancouver, where she will continue her studies in arts at University of B.C., is the destination of Miss Barbara Shaw, who has been attending Victoria College for the past two years. Miss Shaw is the daughter of Mr. and Mrs. R. L. Shaw, 1312 Victoria Avenue.

Other photos— George N. Y. Simpson and Bill Halkett.

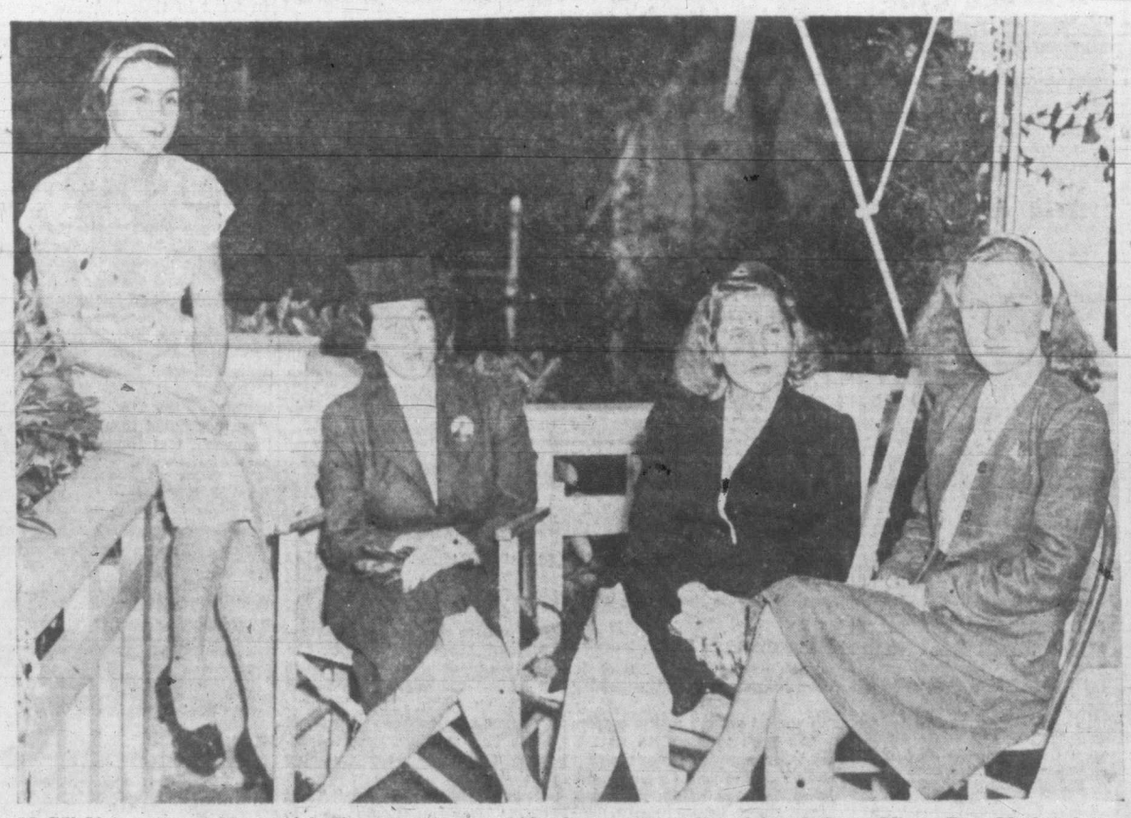

McGill University at Montreal is the Alma Mater of the four young ladies pictured above, Misses Pam Morley, left, Pamela Merston, Joan Johnston and Mary Hummel. The Misses Morley and Merston are completing physio-therapy courses at Medical School, while Miss Hummel is taking a science course. Miss Johnston, whose parents live in Rio de Janeiro, South America, also majors in physio-therapy.

Miss Faye Parker, daughter of Mr. and Mrs. L. Parker, 2725 Dewdney Avenue, goes to University of British Columbia, where she will enter her third year in arts, with history as her major subject. Miss June Hallsor, a daughter of Dr. and Mrs. E. Hallsor, 2440 Central Avenue, will also take the arts course at U.B.C. English is her main subject.

Leaders, U.S. Contenders In B.C. Open Golf Tourney At Uplands

At the end of the first 18 holes of the provincial championship Thursday the above trio held command. From left to right: Freddie Wood, Vancouver pro and defending champion, who tied for third place with Chuck Congdon and Chuck Hunter, both of Tacoma, with a par 70; Stan Leonard, Vancouver, pacesetter with a 68, and Benny Colk, Vancouver runner-up with 69.

Here are three of the Washington professionals campaigning for the title. From left to right: Harry Umbinetti, Seattle, who shot a 75; Dave Killen, Olympia, and Tim Christy, Seattle, who both checked in with 71s. The large field played another 18 holes today and will wind up the tournament with 36 holes Saturday.

10 Nominations For The Times Handicap

Inaugural running of The Times Handicap over a mile at the Willows tomorrow afternoon has attracted a smart field with 10 of the speediest thoroughbreds stabled at the track being nominated. In announcing the list today racing secretary Art Dingman disclosed it was possible nine would face starter Clay Puett. It will be the sixth race on the program with the field to go to the post around 6.

Ken Darbyshire, well-known local owner and trainer, heads the nominations with three entered. It is likely only two of his handicappers will start. Included in the field is F. Acheson's speedy five-year-old gelding Meadowvale Boy, winner of the Harry Maynard Plate over the same distance Wednesday.

Nominations, along with the owners, follow:

Tidy Peter, Darbyshire Stable.
Saffworth, Darbyshire Stable.
Loretta Rice, Darbyshire Stable.
Nalod, Miss M. Chiappa.
Some Turley, Mrs. E. Stewart.
Caros, Montrose Stable.
Kinsail, F. Roberts.
Dry Land, W. H. West.
Meadowvale Boy, F. Acheson.
Pineworth, D. Diamond.

Thursday's card saw double figures posted on the board for the winners of three races, with favorites lifting a like number and the seventh going to a second choice.

ARPEGGIO PAYS WELL

Longest tag of the afternoon was seen in the final heat when Torey Bros.' black gelding Arpeggio cracked down to return $34.55, $5.40 and $4.50 across the board. The winner went on top from the start and was never headed. Combined with the favorite, Best Dressed, which ran second, the one-two paid $15.35.

Johnny Hruschak, who had a leg up on Arpeggio, brought home another long-priced winner in the fourth when he hustled Streamline first out of the gate and never looked back. A $2 nose bet on the 12-year-old gelding brought back $18.20.

Third long-priced winner was in the featured Parksville Allowance over six furlongs and 30 yards. A. W. Foster's Midkapi, strangely overlooked by the form players, paced the field all the way with apprecentice Sammy Noffsinger aboard. Tidy Peter, second choice in the mutuels, came from far back with a great closing bid in the stretch to take second, with the favorite, Sunny Park, third. The winner returned $21.25.

Favorites got down in the first, second and fifth with Sweet Runner, Tuxedo Eddy and Plucky Jake prevailing, while the second choice Hasty Help took the third. The daily double was worth $14.15.

First race was marked by a pile up when Glad Answer and Dodd went down as the field charged to the first turn in the five and a half furlong sprint. Jockey J. W. Bailey, on Dodd, went to the hospital for a check-up while Danny Kukuk was able to ride in the second event but pulled himself off the remainder of his mounts.

Jockey Bailey Out Of Hospital Soon

Hospital authorities reported today that jockey Jack Bailey, injured in a spill at the Willows yesterday, spent a quiet night and that his condition is good.

Racing fans will be glad to hear that Bailey will be back in the saddle in a few days.

Canadian Legion Nose Out Nanaimo In Boxla Playoff

NANAIMO (CP) — Victoria Canadian Legion scored an 18 to 17 win over Nanaimo Rummings here last night to go one up in their best-of-three series for the provincial intermediate lacrosse title.

The Victoria squad was trailing 9 to 4 going into the third quarter, but batted in 10 goals in that stanza.

It was learned following the game, however, that the Nanaimo league secretary, Bill Macfarlane, intends to question the eligibility of Norm Baker to perform for the Victoria squad.

Baker played two games for New Westminster Adanacs of the Mainland Senior League, and it is claimed he had not signed a player form for Canadian Legion. Nanaimo officials feel that, under the circumstances, Baker is not eligible to strip against their boys.

SCORES THREE GOALS

Baker tallied three of the 18 goals scored by the winners.

Arch Johnstone, captain of the Nanaimo squad, was the high scorer for the night, netting six counters.

Nanaimo rallied at the start of the last session and moved ahead, 17 to 16, five minutes from time. Ralph Baker notched the equalizer and Duff McCaghey came through with a pretty effort to toss the rubber into the nets for the winning marker 90 seconds from full time.

In the curtain raiser, Victoria's junior Jokers went down under a 13 to 1 defeat at the hands of Vancouver Kimounts in the first of a best-of-three British Columbia juvenile final.

Second games of both the intermediate and juvenile finals are carded for Nanaimo, Saturday night, with the third game in each series if needed scheduled Monday.

Esquimalt Club Wins Fastball Trophy

Esquimalt Meat Market, senior B men's fastball champions won the Calvert Cup last night as they defeated Brentwood Aces 11 to 1 in the final knockout game.

It marked the second straight cup victory for Young's team, as they had taken possession of the Poodle Dog trophy earlier in the week with a win over Ciros.

Dave Ascot went to the hill for the winners and held the Brentwood team to six scattered safeties. Taking a three-run lead in the first inning, adding two more in the third, and pushing across six markers in the final frame the Meat Market had little trouble with the suburbanites.

Except for provincial playoffs last night's game marks the end of the season for the local teams.

First Grid Battle Carded Here Sept. 28

Athletic Park will be the scene of the opening match of the revived Big Four grid league Sept. 28, manager Wally Smith announced last night.

The game will be played under the lights at 8, and will bring together Vancouver Meralomas and Victoria Mustangs. The Mustangs coached by Ed Rorvig of Calgary will be defending the Lipton Cup which was last won by Victoria Revellers in 1940.

The Mustangs have been working out regularly and promise to give the visitors plenty of competition.

Balance of the schedule will be released at a later date.

Qualifying round of the annual club championship will be played at the Gorge Vale Golf Club Sunday. J. Carlow will defend his title against a large field.

First 16 low net scores will qualify and the first threesome will tee off at 8.

THE VICTORIA DAILY TIMES
SPORTS
FRIDAY, SEPTEMBER 13, 1946 PAGE 11

Leaders Bunched In B.C. Golf Tournament

Scoring five birdies on the last nine holes, Stan Leonard, Marine Drive Club professional from Vancouver, was the leader after the first 18 holes of play in the British Columbia open golf championship at the Uplands Club Thursday with a 2 under par 68.

Leonard, after scoring a 1 over par 36 on the first nine came back strongly to birdie the 11th, 13th, 14th, 15th and 17th holes, while going 1 over on the 12th and 18th.

Benny Colk, Langara Golf Club professional from Vancouver, carded a neat 69 to take second spot in the open event. Closely behind Colk followed Freddie Wood, defending champion, also from Vancouver, and Chuck Congden, Tacoma pro., and Chuck Hunter, Tacoma amateur with smooth 70's. Hunter took the low gross for amateurs for the day. Hunter's performance was remarkable from the standpoint that the last time he played competitive golf in Victoria was in 1929 when he won the B.C. amateur at the Colwood Club.

ZARUK LOW NET

Henry Zaruk of the home club rocked the boys on their heels by carding a neat net 62. Zaruk carded a gross 77 less his handicap of 15. Crowding him closely for net honors was another Uplands boy John Bramley who shot a gross 81 less his handicap of 17 to give him a net 64.

All competitors played another 18 holes today with all professionals and 20 low gross amateurs and 20 low amateur net players shooting 36 holes Saturday.

Annual meeting of the British Columbia Professional Golfers' Association was held at the clubhouse last night, but as the press were barred from the session no information was available on the business conducted.

Leading scores follow:

*Stan Leonard, Vancouver, 68; *Ben Colk, Vancouver, 69; *Fred Wood, Vancouver, 70; Chuck Hunter, Tacoma, 70; *Chas. Lonsden, Tacoma, 70; *D. Killen, Olympia, 71; *Jim Christie, Seattle, 71; J. F. Ellis, Vancouver, 72; Jack Reynolds, Vancouver, 73; Vic Painter, Victoria, 73; *E. Brown, Vancouver, 73; *D. Dixon, Vancouver, 74; *F. Revell, Tacoma, 74; W. McColl, Victoria, 74; G. K. Verley, Victoria, 74; Alan Taylor, Victoria, 75; Lyle Hurschman, Vancouver, 75; R. D. Plommer, Vancouver, 75; *F. Painter, Nanaimo, 75; *H. Umbinetti, Seattle, 75; *Ken Tucker, Seattle, 75; *Hal Rhodes, Harrison Hot Springs, 75; *C. Carnegie, Calgary, 75.

*B. Hren, Tacoma, 76; *E. Tate, Vancouver, 76; D. Sutherland, Vancouver, 76; *D Black, Vancouver, 76; R. Latham, Victoria, 76; A. R. Thistle, Victoria, 76; Ken Lea, Victoria, 76; Monty Hill, Vancouver, 76; G. Barber, Victoria, 76; Dr. George Bigelow, Victoria, 77; F. Clarkson, Victoria, 77; A. D. Smidt, Olympia, 77; G. Cotton, Vancouver, 77; H. Zaruk, Victoria, 77; *H. Winder, Vancouver, 77; *J. McKinnon, Vancouver, 78; J. Mallory, Seattle, 78; C. Rutherford, Victoria, 78; R. A. Phillips, Victoria, 78; Ray Lawrence, 78.

D. Bajus, Vancouver, 79; Lieut Roy Strank, Victoria, 79; R. Ogston, Vancouver, 79; C. I. Duncan, Vancouver, 79; Dan McLean, Victoria, 79; J. Clark, Victoria, 79; R. Spaven, Victoria, 79; L. Creason, Pennsylvania, 79; *Fred Burns, Victoria, 79; *Walter Gravlin, Victoria, 79; Verne Torfin, Lakeview, Wash., 80; D. J. McAlpine, Vancouver, 80; *J. Pryke, Victoria, 80; *D. Nicholson, Peace Portals, 80; *D. Crane, Vancouver, 82.

*Denotes professional

Hurls No-Hitter In Minor Playoffs

LOUISVILLE, Ky. (AP)—Tom Sunkel, 35-year-old St. Paul southpaw, pitched what is believed to be the first no-hit, no-run game in the history of the American Association baseball playoffs when he set down Louisville Colonels last night 3 to 0.

Sunkel's masterpiece under the lights gave St. Paul its first win in the semi-final round of the Shaughnessy playoffs. Louisville won the first two games.

Easy Win Boosts Odds On Cardinals To Capture Flag

More than ever today it looks as if St. Louis Cardinals will be the Boston Red Sox' world series opponent next month.

Not so much because the Cards beat Brooklyn Dodgers yesterday in the opener of their "fight for the flag" three-game series to increase their National League margin to 2½ games, but because of the easy manner in which they bowled over the flock. The score was 10 to 2.

It was absolutely no contest. In fact, the game was over barely five minutes after it started. Kirby Higbe, the Dodgers' ace right-hander and possessor of the best won and lost record in the league, retired the first two batters to face him, but then the roof caved in over his head. Stan Musial doubled, Enos Slaughter walked, Whitey Kurowski and Dick Sisler singled, and rookie catcher Joe Garagiola homered to make it 5 to 0 for St. Louis before Howie Pollet, who was to gain his 19th triumph, made his first pitch.

The pennant-bound Red Sox failed again to clinch the American League flag when they bowed to Bobby Feller and Cleveland Indians 4 to 1. Boston needs a victory plus a Detroit defeat to take the championship.

The Tigers moved two games in front in their battle with the Yankees for second place by defeating the New Yorkers 6 to 4 in Detroit.

Ciros Travel For B.C. Fastball Final

Ciro's fastball team will travel to Vancouver this week-end to play Vancouver Mandarins Sunday in the final game for the senior men's fastball championship of B.C.

The teams split in the opening games here last Sunday, with Mandarins taking the first 4 to 2 and Jim Lackie's squad the nightcap 2 to 0. Ken Gunter who pitched a brilliant two-hitter against the visitors last week, will probably get the mound assignment for the deciding tilt.

WESTS MEET

The Victoria West Football Club will hold an organization meeting at the home of manager Bobby Bell, 1204 Finlayson Avenue, at 8 tonight. All officials and interested players are asked to attend.

Advise Against Hard-Nose Bullets

With the opening of the 1946 hunting season tomorrow morning, the conservation committee of the Victoria Fish and Game Protective Association urges hunters to share their personal supply of "soft point" bullets and to refrain from using "hard nose" ammunition for actual hunting purpose.

Reasons against the hard variety, the committee says, are:

1. Unless struck in a vital or large bone area the animal may be hit several times without giving evidence in aany way.

2. Tracking of wounded animals is made very difficult due to small exit aperature of bullet.

3. Hunters fire many shots when only one or two would be required if proper ammunition were used. This increases the danger to human life with so many hunters now taking out licenses.

4. Hard-nose projectiles will penetrate through trees which would stop travel of sporting ammunition. This is added increase to endangering lives.

The committee points out that all efforts to convert military type ammunition to better suit the purpose of game hunting—flattening, filing notches and drilling — are of little improvement over the original with the possible exception of when an animal is hit in a large bone area.

"Hard-nose bullets could create great damage after passing clean through a deer," committee men point out.

SOCCER SUNDAY

Saanich Thistles soccer team will play an exhibition game with the Navy at 2.15. The match will take place at corner of Admirals and Colville Roads.

Pigeon Racing Club Holds Season Windup

The Victoria Racing Pigeon Club held a dinner recently to wind up a successful season. J. Wilmshurst, president, presented cups and prizes.

The old-bird average cup went to J. Arnaud and the young bird trophy to J. Blackstock; the 300-mile cup went to C. Woolley, also the Castle Rock cup, along with a special prize for the most outstanding bird. W. McPherson, winner of the Medford race got were presented to various memhonorable mention. Other prizes bers of the club.

LAWN BOWLING

Special mixed rinks or triples will be held Sunday afternoon at Victoria West greens commencing at 2.

A cordial invitation is extended to visiting bowlers who would like to take part.

Louis Figures To Finish Off Mauriello Within Six Rounds

NEW YORK (AP)—Joe Louis figures to take care of Tami Mauriello inside six rounds when the Detroit bomber makes his 23rd heavyweight title defence in a scheduled 15-round fight in Yankee Stadium next Wednesday night.

In the 22 previous title battles he has been "forced" to go 142 rounds. A simple case of division shows that the negro's opponents last an average of six rounds.

And Tami, the Bronx beer baron, is nothing more than an average fighter and a mediocre boxer. True, he has never been knocked out, but Mauriello has been very careful of his ring opponents. It seems he never has fought anyone with a knockout punch.

Feeling that Tami has about one chance in 100 of beating Louis, a sports writer put the question point blank to Mauriello as he sat his very large frame in a soft sofa at a country golf club a few miles from New York which he has since deserted because "the fresh air was too much."

"Sure, I have a chance," Tami said. "After all Louis has to fight me."

That's where Mauriello is wrong. Louis doesn't have to fight him or anyone. All Louis has to do is punch.

COURAGE, BLUEBEARD!
GEM IS HERE!
So your beard is rough, tough and nasty? And '5 o'clock Shadow' hangs heavy on your chin? Well, you need worry no more, because
GEM HAS COME TO CANADA!
Introduce yourself to GEM shaving . . . enjoy the slickest, easiest shave of your lifetime.
1. GEM Jr. Razor—with special built-in bevel, permits you to use the master barber's long, gliding stroke. No scuffing, no scraping—because GEM fits your face.
2. GEM Micromatic Blades — thicker, stronger, rigid enough to slick through the toughest beard. No more '5 o'clock Shadow' for you . . . the GEM way.
SPECIAL OFFER
GEM JR. RAZOR
Handsomely-plated, precision-engineered
3 GEM Micromatic BLADES
Thicker—to conquer the stiffest whiskers
ALL FOR 49¢
Gem Blades fit both Gem and Ever-Ready Razors.
"Dear, I'll go on acting with you forever now you're rid of your scratchy '5 o'clock Shadow'!"
AVOID '5 O'CLOCK SHADOW'
WITH GEM
TRADE MARK REG.
GC-63 RAZORS and BLADES
DISTRIBUTORS: 'KNOWLES OF LONDON' 265 DAVENPORT ROAD, TORONTO, CANADA

AMMUNITION
SOCCER BOOTS and ROLLER SKATES
BERNARD LTD.
1410 DOUGLAS G 5911

RACING
Seven Races Daily
Rain or Shine

AT
WILLOWS
First Post 2.45
ADMISSION $1.30
(Including Tax)
GOODWOOD PARK ASSOCIATION

Solve Your Transportation Problems With a New Willys
"JEEP"
Use it as a passenger car—a light truck—or a light tractor.
IMMEDIATE DELIVERY
$1643
MASTERS' MOTOR CO. LTD.
815 YATES E 5541

HUNTING COATS
"Everything for the Sportsmen"
Roger Monteith
Fishermen's Supply
618 FORT ST. G 5223

For authentic styles—
W. & J. WILSON

Saturday Nite
Langford Speedway
7.45 o'Clock
13 American and 9 Canadian Cars Will Take Part
50-LAP MAIN EVENT
THRILLS GALORE
Come and Join the Crowd
Admission $1.50
Children 50¢

AUTO RACES

Burglary Insurance
CAMERON INVESTMENTS LTD.
JUSTIN V. HARBORD
ALL CLASSES OF INSURANCE
609 YATES E 6511

16% Savings On
MINORA BLADES

SLOT FOR USED BLADES
THIS ECONOMY PACK IS BACK AGAIN
12 Blades 25¢
● Here's news men have been waiting for: Again you can save 16% on MINORA BLADES, Canada's quality blade in the low-price field! Yes, MINORA's generous Economy Pack is back on dealers' shelves. So enjoy fast, smooth shaves. Make an extra saving too. Get MINORA BLADES in the big Economy Pack!
MINORA BLADES ALSO AVAILABLE 4 for 10¢

Many Entries For Luxton Fair

LUXTON—Maj. L. W. Johnson, superintendent of Farmers' Institutes, will open the Metchosin Farmers' Institute fall fair to be held Monday at Luxton Hall.

Reorganized a year ago, the institute has a membership of almost 100. A committee under the leadership of Ross Hiscock, president, has been energetic in organizing the fair. The committee also includes F. J. Williway, secretary; A. E. Carlson, James Woods, F. H. Staverman, Miss M. L. A. Savory, Mrs. A. W. Strathern and Miss Daphné Fernie.

The secretary is receiving a record number of entries; which will close Saturday evening. Exhibits are to be left in the hall or on the grounds between 9 and 11 a.m. Monday.

School children in Sooke Rural School district have been granted a holiday for the fair, and winners in the children's garden competition will be announced by the judge, A. J. Taylor, at the fair.

V.I. HARDWOOD FLOOR CO.
707 Johnson G 7314
SANDING AND FINISHING OLD FLOORS
LAYING HARDWOOD OF ALL KINDS
JOHNS-MANVILLE MATERIALS — QUALITY WORKMANSHIP

FIRST IN POPULARITY

Wool Suits AND Dresses

None finer, none warmer than these 100% pure wool dresses and suits. Practical Canadian women start their winter wardrobe with one or more . . .

DRESSES 10.90 to 22.50
SUITS 8.95 to 24.90

Dick's Dress Shoppe
1324 DOUGLAS ST. PHONE E 7552

SPRING-TOOTH HARROWS
McCormick-Deering Spring-Tooth Harrows — 17 teeth with drawbar, also centre section. Call and get yours today. Limited number.
THOMAS PLIMLEY LTD.
YATES and VANCOUVER STREETS G 7161

SAWDUST No. 1 FIR SAWDUST
Sacked, per unit 5.50
Bulk (2 units only) 4.50
SELKIRK FUEL E 3914

FEED — GRAIN — SEEDS — GROCERIES — HARDWARE
PROTECT WOOD from ROT and INSECTS with "CUPRINOL"
This wonderful new English product is the only surface-applied, low-cost preservative which gives lasting protection.
Ask for Complete Descriptive Folder
MASSEY-HARRIS
Authorized Sales and Service
Factory Parts
Scott and Peden LTD.
510 CORMORANT ST. G-7181

Howard L. McDiarmid
OPTOMETRIST
COMPLETE OPTOMETRIST SERVICE
Examinations by Appointment
PHONE E 7111
Hudson's Bay Company.

WIN YOUR FAMILY'S PRAISE!

Steel Shortage Delays Work On Barges At V.M.D.

Work on five French barges at Victoria Machinery Depot Co. Ltd. is being held up by the steel shortage, H. S. Hammill, V.M.D. general manager, reported today.

Efforts are now being made by the shipyard to obtain steel through War Assets Corporation and U.S. sources.

The barges, which, when completed, will be 241 feet in length and 26 feet in beam, will be assembled on the ways here and then dismantled for shipment to France in sections.

Institute To Hear Leading Speakers Here In Autumn

Three leading speakers, including the Rt. Hon. Vincent Massey, are scheduled to address the Victoria branch of the Canadian Institute of International Affairs this fall.

First speaker will be Miss Nejla Izzeddin, graduate of the Universities of Beirut and Chicago, and Vassar College. Member of a family which has lived in Lebanon 500 years, Miss Izzeddin will address the institute at 8 in the evening of Oct. 24 on "The Arab World."

Sir George Jones C.M.G., will address an institute meeting on Oct. 31 on "Britain's Colonial Policy." Sir George is chairman of the British Food Board to Canada.

Mr. Massey will speak on the evening of Nov. 11. Former Canadian High Commissioner in London, he will also address the Canadian Club at noon on the same day.

James Island Plant Agreement Approved

An agreement between Canadian Industries Limited James Island plant and the Chemical and Explosive Workers' Federal Union, T.L.C.C., has been approved by the B.C. Regional War Labor Board, it was jointly announced today by George Wilkinson, secretary of the Trades and Labor Council here, and Herbert Rowland, secretary of the union.

"A very substantial wage increase has been granted covering all employees of the James Island plant," Mr. Wilkinson said. "This is the third agreement negotiated between the company and the union and was signed following very amicable negotiations.'

Tenders Sought

The provincial Department of Public Works called for tenders today for erection and completion of an addition to the Workmen's Compensation Building, Vancouver. The addition will have a steel framework.

Tenders were sought by the chief forester for construction of 2.33 miles of road in Mount Seymour Park, North Vancouver.

Mayor Percy George will visit Vancouver Tuesday to attend a further conference on superannuation problems of civic employees.

Under the auspices of the Esquimalt Township Liberal Association—Mrs. Nancy Hodges, M.L.A., will deliver an interesting and instructive address in an open meeting on Monday, Sept. 16 at 8.30 p.m. at the Parish Hall, Esquimalt. ***

Streetcars operating between city and Head Street are designated by
No. "8" SIGN
Main line service to Esquimalt provided by buses as from Aug. 18.
B. C. ELECTRIC

UNPAINTED
Book Shelves
4 and 5 Shelves
4.95 and 5.50
ARROW FURNITURE CO. LTD.
1314 GOVT. ST. E 8021

WHITTAKER
ULTRA-VIOLET HOME APPLICATOR
49.50
Murphy Electric
751 YATES G 1713

Vancouver Weatherman Tells Why Victoria's Climate Best

Victoria's weather has finally drawn praise from Vancouver's weatherman.

George L. Pincock, meteorologist-in-charge at the Dominion Public Weather Office, Vancouver, writes to the Times on the differences between the Saanich Peninsula (Victoria) and the other parts of the south coast (Vancouver), all of which "are to Victoria's advantage and make it so popular for the refugees from the rigors of the prairie winter."

Mr. Pincock tells of the efforts of his office to take observational data and explain it in terms of recognized scientific principles which may be proved mathematically.

"This can be done in so far as the relatively high amount of winter sunshine and relatively low amount of winter rainfall in Victoria are concerned," Mr. Pincock says. "These two measured quantities are actually an indirect measure of the average amount of cloudiness, so that an explanation of a relatively low amount of winter cloudiness is all that need be sought.

LIFTED AIR

"Cloud normally results when air is cooled to its dew-point, the temperature at which it becomes saturated. There are several processes by which cooling of sufficient degree can occur, but the most common is by the air being lifted. When lifted, air is subjected to decreasing pressure, and is permitted to expand. Such expansion, in the absence of heat addition from outside sources, results in cooling, and this cooling can be shown mathematically to amount to about 6 degrees Fahrenheit for each thousand feet of lift for unsaturated air. By lift therefore, sufficient cooling can soon take place for the air to cool to its dew-point, and cloud results.

"The dissipation of cloud takes place, similarly, when air is warmed, and air at cloud levels is most commonly warmed by descent against increasing pressure. Thus, if we can find a reason for descending air over Victoria in winter, we have a physical explanation of the low amount of cloudiness and resultant high amounts of sunshine and low amounts of precipitation.

HELPS VICTORIA

"In winter, the prevailing wind direction for the southern B.C. coast at the 5,000-foot level is from the south-southwest. Air coming to Victoria from this direction can only reach it by passing over the Olympic Mountains. It is common knowledge that air passing over a mountain range, or in fact, any obstacle, will descend on the lee side. Thus we have the reason for descending air that is required, and can explain the winter sunshine and precipitation at Victoria in terms of the topography of the surrounding country and observed prevailing wind directions alone."

Jack Reynolds Has Brilliant Subpar 66 In B.C. Open Golf

A sensational 4 under par 66 fired by Jack Reynolds, former British Columbia junior champion from the Quilchena Club, Vancouver, featured the early scoring in the British Columbia open golf championship, at the Uplands Club today. The young amateur was out in 35, par figures, and back in 31, 4 under par. His score was just one stroke over the course record held by Ken Lawson, well-known local amateur.

Added to his 73 of yesterday, Reynolds had a 36-hole total of 139, 1 under par.

Stan Leonard, Vancouver professional, leading the field at the end of the first round, continued to shoot golf, carding a 34 for the first nine today, to leave him with a score of 102, for 27 holes, 4 under par. Defending champion Freddie Wood of Vancouver used up 36 strokes on the first nine, to be 1 over par at the 27th.

Reynolds' card follows:
Out—4 4 4 3 4 5 4 4 3—35
In—4 3 4 3 4 3 3 3 4—31—66

Scores of amateurs up until 1.45 follow:

Alan Taylor, Oak Bay, 75-74—149.

R. Van Horne, Uplands, 81-83—164.

J. H. Bramley, Uplands, 81-83—164.

J. R. Smith, Comox, 89-86—175.

D. Bajus, Point Grey, 79-79—158.

A. L. Appleton, Gorge Vale, 87-83—170.

Town Topics

The Court of Appeal today reserved judgment in the case of Allen R. Carey and R. Munro of Vancouver, jointly appealing against a conviction of retaining stolen goods.

The Victoria Chapter of the Registered Nurses' Association has written the City Council, going on record as favoring continued chlorination of the city water supply.

The Rayol Theatre has requested the City Council to alter a section of the building by-law which will permit the use of a box office on the edge of the sidewalk at the theatre.

Frank Stuart today was fined $50 or 20 days in jail when he appeared in city police court on a charge, to which he pleaded guilty on Friday of beating Virginia Empey and occassioning her bodily harm.

Chow Quon was committed for trial in higher court in city police court today on a charge of attempting to bribe Constable Robert Morris of the city police while the officer was making an arrest. Evidence in the Chinese's preliminary hearing was completed Friday. He was later released on a $1,000 bail in County Court.

Frank H. Blashfield, 79, Victoria, recently enjoyed the first reunion in 53 years with the three other members of the Blashfield family in Seattle at the home of Earl W. Blashfield in the Sound City. Others present were Albert C. Blashfield, 80, Detroit, and Miss Ella Blashfield, 76, Stanwood, Wash. The last time they met was in 1893.

The Court of Appeal Thursday dismissed four criminal appeals against conviction. They were the appeals of Wesley E. Alex and Norman R. Woodland, convicted and sentenced to one year at hard labor for retaining stolen goods; also those of Alex McIntyre and Leonard McCarty, found guilty of attempting to steal an automobile.

President Denis Hagar, Dave McMillan, vice-president and secretary Glenn Hope will represent the Victoria Kiwanis Club at the Pacific northwest district convention of Kiwanis International in Vancouver Sept. 22, 23, and 24. Seven hundred and fifty delegates are expected from B.C., Washington, Oregon and the Idaho panhandle.

A round table conference was held at the monthly meeting of the Victoria Camera Club Thursday night when members tried to stump the experts with questions on photography. The experts were Ken McAllister, Stephen Jones and Dick Colby. Winners of the print competition were Hill Touts, J. Hawks, Vic Nunn and Irvin Dawson.

The Forestry Department has requested permission from the City Council to establish a radio station on the top of Mount Douglas. R. R. Douglas, assistant forester, stated in his letter that the station is needed to improve reception. It is planned to use the buildings and connections provided by the former R.D.F. station operated by the R.C.A.F.

Community Chest Objective $100,000

Victorians are being asked to contribute the largest sum yet aimed for in Community Chest campaigns, as the quota for the 1946 drive was set at $100,000 this year, it was announced today by Dennis Hagar, general campaign chairman.

The campaign will be of only one week's duration this year, Oct. 1 to 8, Mr. Hagar said, pointing out that the reason for the increase of $17,000 over last year's objective of $83,000 was made necessary because of the addition of two new agencies to the Community Chest, and the increase in costs for the Victorian Order of Nurses.

Pressmen Still Out

VANCOUVER (CP)—Officials of the A.F.L. International Pressmen's Union local at Vancouver reported today that pressmen at the Vancouver Daily Province would continue to refuse to handle "struck plates" again today.

K. T. Stevens of Seattle, international representative of the union, has arrived in Vancouver and local union officials said there will be no change in the situation at least until after a meeting with Mr. Stevens tonight.

The newspaper did not publish Wednesday or Thursday after pressmen had refused to handle plates produced by composing-room employees who are not members of the A.F.L. International Typographical Union. I.T.U. members have been on strike since June.

The King of Corn

SPIKE JONES
He Is Here in a Fun-Packed Selection of New
VICTOR RECORDINGS

Celebrate SPIKE JONES MUSICAL DEPRECIATION WEEK
Hear Spike Jones' New Musical Depreciation Album, Containing:
The Glow-Worm—Hawaiian War Chant.
I Dream of Brownie With the Light Blue Jeans—Jones Polka.
That Old Black Magic—Liebestraum.
Price Complete in Album, $3.00

Spike Jones on Bluebird Records, 50c
Hotcha Cornia—The Wild, Wild Women
Oh! By Jingo—The Sheik of Araby
I Wanna Go Back to West Virginia—Der Fuehrer's Face
Come, Josephine, in My Flying Machine—Siam
Little Bo-Beep Has Lost Her Jeep—Pass the Biscuits, Mirandy
Clink, Clink, Another Drink—Pack Up Your Troubles in Your Old Kit Bag
Barstool Cowboy From Old Barsow—The Covered Wagon Rolled Right Along
Behind Those Swinging Doors—Red Wing

Hear them, make your choice, in our new record booths. Everyone is talking of the wide range of new recordings to be found at Fletcher's. Come in today. Or clip this advertisement. We will mail records anywhere.

Other Popular Spike Jones Records, 75c
Old MacDonald Had a Farm—Mother Goose Medley.
The Blue Danube—You Always Hurt the One You Love.
Chloe—A Serenade to a Jerk.
Cocktails for Two—Leave the Dishes in the Sink, Ma.

FLETCHER'S
4 FLOORS — 1130 DOUGLAS

Wm. M. Scott, Former Minister, 60, Passes

William McTaggart Scott, 60, former pastor in a number of United Churches, died suddenly at his home, 519 Craigflower Road, at 3.30 this morning. He had been with the Sun Life Insurance Co. for the past 19 years, having retired from the ministry owing to ill health.

Mr. Scott was born in Paisley, Ont., and after being ordained joined the 72nd Seaforth Highlanders of Vancouver and served with them in France. On his discharge from the army he resumed his ministry and his first pastorage was with James Bay Methodist Church here. He later held pastorates at White Rock, Sardis and Rossland and when serving at Victoria West United Church here had to retire on account of his health. He took an active part in boys' work in the city and was a member of the Canadian Legion.

He is survived by his widow, the former Myrtle Patrick, sister of Lester Patrick, one son, Grahame, recently discharged from the navy and now a student at the University of B.C., and two daughters, Patricia, a student at U.B.C., and Beverly. He has three brothers, Rev. R. C. Scott and Archie of Vancouver and Wilmer of California.

Bamberton Workers Receive Increases

Word has been received from the B.C. Regional War Labor Board that an agreement between the B.C. Cement Company, Bamberton, and the B.C. Cement Workers' Federal Union, Trades and Labor Congress of Canada, has been approved, George Wilkinson, Trades and Labor Council secretary, announced today.

Mr. Wilkinson said the new agreement, the second negotiated between the union and the company, establish a high basic labor rate and provided substantial increases for all skilled and semi-skilled workers. He said both parties to the agreement had "co-operated on sound ground."

Taxi 'Cruiser' Fined

A taxi driver who pleaded guilty in city police court today to a charge that he solicited passengers to take to the Willows horse races while "cruising" through town, was fined $10 or three days in jail.

Two other taxi men pleaded not guilty and were remanded until Monday on charges that they solicited passengers for their cars while standing more than six feet away from the cars.

Coho Run Expected For Kinsmen Derby At Cowichan Bay

COWICHAN BAY—Complete arrangements have been made for the annual Kinsmen salmon derby, to be held at Cowichan Bay Sept. 15 in aid of the Kinsmen bursary fund.

First prize for the largest salmon caught is a $50 watch, second prize $25 in cash and third prize an Indian sweater. There will be many other prizes, including a $50 radio for the consolation prize.

Tickets are available from any of the boathouses. The chairman of the derby is V. R. Kennett. The official weigher is Shirley Elvins, who will weigh all fish at Ordano's boathouse.

A.Y.P.A. Election Held For Langford-Colwood

LANGFORD — The annual meeting of the Langford-Colwood Anglican Young People's Association was held in the Colwood Hall Wednesday evening.

Officers elected were: Colin Smith, president; Phyllis Lock, vice-president; Alice Rodgers, secretary; Geoffrey Bodman, treasurer; Viola Savage and James Massie, program committee; Lorna Rodgers, Millie Kerr and Phyllis Little, refreshment committee; James Massie, recreation committee; Bob Little, A.Y.P.A. monthly, and Alice Rodgers and Colin Smithe, local council.

A collection was taken for the bursary fund. Mrs. Joyce Milburn was in the chair.

Langford Badminton

LANGFORD — The Langford A.Y.P.A. Badminton Club will begin its winter program Monday at 7.30 in Colwood Hall. Badminton will be played every Monday evening and Friday evenings if the hall is not otherwise engaged.

Must Clear Rubbish

Harry Haig, 845 Balmoral Street, was given until next Thursday to dispose of rubbish and boxes, termed a fire menace, outside his premises when he appeared before Magistrate Henry C. Hall in city police court today.

Fire Chief Joseph Raymond testified the accused had been warned several times to clear away the rubbish but no such action had been taken.

BLUE LINE
Bus Schedules will remain
UNCHANGED
Until Further Notice

SELLING?
The Listing of Your Home is Respectfully Solicited
Ted Hawkes & Co.
(Formerly Saanich Realty Co.)
1815 DOUGLAS ST G 8175
EVENINGS:
Mr. Foster B 1592; Mr. Hawkes E 2947

MARYLAND
FRIED CHICKEN
For Reservations Phone Belmont 4M
Open Year Round. Daily, 5 to 10 p.m.
Sundays, 12 to 10 p.m.
THE CHICKEN COOP
At LANGFORD LAKE, Island Highway
10 Miles Out

Lived Here 46 Years

Augustus H. C. Phipps, 64, former member of the Royal Northwest Mounted Police who saw service in two world wars, passed away Thursday at the residence, 138 Superior Street. Born in Eastbourne, Sussex, Eng., he was the son of the late Maj. and Mrs. C. E. Phipps and grandson of the late Sir Charles Beaumont. He had been a resident of Victoria for 46 years.

Carson Will Attend Cariboo Meeting

Public Works Minister E. C. Carson and Louis LeBourdais, Coalition M.L.A. for Cariboo, will represent the provincial government at the first convention of the Cariboo Citizens' League at Williams Lake, B.C., Sept. 21.

Object of the orgaization is to promote discussion of local problems in a non-partisan open forum.

Chrome Stools
Sturdy stools with leatherette upholstered seats; 24x28-inch.
10.50
HOME FURNITURE COMPANY
On Fort Street, Above Blanshard

CLASSIFIED ADVERTISING TELEPHONE—BEACON 3131

TIMES TELEPHONES

Private Exchange Connecting All Departments

BEACON 3131

Night Service: After 5.30 p.m. and Before 8.30 a.m. (and after 5 p.m.) Saturdays:
Circulation Department .... Beacon 3200
Advertising Department .... Beacon 3132
Reporter (Social Editor) .... Beacon 3133
Reporter (Sports Editor) .... Beacon 3134

Announcements

BIRTHS

BARNES—On Sept. 9, at St. Joseph's Hospital, to Mr. and Mrs. J. W. Barnes 324 Niagara Street, a daughter, Sharon Ann.

MICHAUX—To Mr. and Mrs. Gaston J. Michaux (nee Patricia Lamb), at the Royal Jubilee Hospital, Sept. 12, 1946, a son, Gaston Ronald.
(Edmonton papers please copy.)

SCOTT—To Mr. and Mrs. James N. Scott (nee Alison Craig), at Broadgreen Hospital, Liverpool, England, on Sept. 11, a daughter.

MARRIAGES

BRIDGE-DREW—The marriage of Nancy Irma, only daughter of Mr. and Mrs. A. Drew, Biggar, Sask., to James Staniforth Bridge, son of Mr. and Mrs. J. Bridge, Victoria, was solemnized on Sept. 10 at the Gorge Presbyterian Church, the Rev. T. H. McAllister officiating.

HORNE-MILLAR—The marriage is announced of Margaret Allan Millar, R.N., daughter of Mrs J. H. A. Pearson, Duncan and the late Dr. James Millar of Crewe, England, to Edgar Ewan Horne, Inspector in Kenya Police, Nairobi, Kenya Colony, British East Africa, son of Mrs. W. H. Horne and the late Mr. W. H. Horne, 1527 Clive Drive, Victoria. The wedding took place on Thursday, Sept. 12, at 2 p.m. in St. Mary's Church, Archdeacon Nunns officiating.

TAYLOR-BENT—The marriage is announced of Ethel Jessie Bent, eldest daughter of Mrs A. R. Bent, 2533 Prior Street, to Alfred Henry Taylor, 351 Arnot Street, son of the late Mr. and Mrs. T. W. Taylor, Winnipeg, Manitoba. The wedding took place in the Victoria West United Church on Thursday, Sept. 12, at 8 p.m. Maj. D. Nelson officiating assisted by Maj. D. Hammond.

WINDLE-TULL—The marriage is announced of Mrs. Esme Tull, formerly of Victoria, and Mr. Harry Windle of Vancouver on Aug. 28. The wedding took place in Vancouver, the Rev. L. A. Bygrave officiating.

DEATHS

BURNS—At 2148 McNeill Avenue, on Sept. 11, Mrs. Anna Charlotte Burns, aged 73 years; born in Poland and a pioneer resident of Victoria for 58 years, late residence being 815 North Park Street. Survived by her daughter, Mrs. Lillian C. Adkms, 2148 McNeill Avenue, and three grandchildren, Ruth, Dorothy and Wallace of Victoria.
Funeral services will be held in the chapel of the Sands Mortuary Ltd. on Saturday, Sept. 14, at 3 o'clock. Rev. D. L. G. Gordon will officiate. Interment Royal Oak Burial Park.

FAIRCLOUGH—On Sept. 12, 1946, Miss Mary Fairclough of 2423 Beach Drive, aged 64 years; born in Wiggins, Lancs., England, and a resident of Victoria for 37 years. Survived by one sister in Victoria, Mrs. H. Brown; three brothers, W. R. and B. Fairclough in Victoria and A. H. Fairclough, Vancouver.
Funeral on Saturday, leaving Hayward's B.C. Funeral Chapel at 2.45 for Christ Church Cathedral, where service will be conducted by Rev. T. L. Leadbeater at 3 p.m. Interment in Colwood Burial Park.

HENRY—At the Royal Jubilee Hospital there passed away this morning, Sept. 13, Mary McDougall Henry of 622 Superior Street. The late Mrs. Henry, who was 79 years of age, was born at Kincardine, Ont., and moved to this city 15 months ago from Olalla, near Penticton, B.C. She was predeceased by her husband, Joseph, in 1930. There survive two nephews, Dr. W. Kaye-Lamb, Vancouver, and Dr. C. A. Lamb, Wooster, Ohio.
The remains are resting at the S. J. Curry & Son Funeral Home, and funeral services will take place in Vancouver.

HODDER—Suddenly in this city there passed away Wednesday evening, Oscar J. Hodder of 1905 Fort Street. The late Mr. Hodder is survived by his wife, and one son, John, at the family residence; also one brother, George, at Rouleau, Sask.
The remains are resting at the S. J. Curry & Son Funeral Home and announcement of funeral will be made later.

KNOWLES—At the Royal Jubilee Hospital on Sept. 13, 1946, Charles Carpenter Knowles of 649 Dunedin Street, aged 78 years; born in Manchester, England, and a resident of Victoria for 40 years. He was an honorary member of the Canadian Legion, Pro Patria Branch. He leaves three daughters, Mrs. E. W. Abercrombie, Mrs. W. H. Paine and Mrs. G. F. Ritz; three sons, Charles Knowles, Arnold Knowles and Jack Knowles; also seven grandchildren, all of Victoria.
Funeral from Hayward's B.C. Funeral Chapel on Monday at 3 p.m. Interment in Colwood Burial Park.

MANDEL—On Thursday morning there passed to her rest in this city, Annie, widow of the late Capt. C. F. Mandel, M.C., formerly of Canol, B.C., and lately of 999 Burdett Avenue, Victoria. She leaves three sons by a former marriage, F. D. Pain of Knutsford, B.C., rancher; F. A. Pain of the Bank of Montreal, Portage la Prairie, and P. W. Pain of the Imperial Bank, Toronto, and five grandchildren.
Funeral services will be conducted Monday afternoon, Sept. 16, at 2 o'clock from Christ Church Cathedral. Archdeacon J. K. Irwin will officiate and interment will take place in the Royal Oak Burial Park. (S. J. Curry & Son have charge of arrangements.)

PARROTT—On Sept. 11, 1946, at the Royal Jubilee Hospital, Edward, infant son of Mr. and Mrs. Stanley W. Parrott of 1789 Rockland Avenue; born in Victoria.
Funeral from Hayward's B.C. Funeral Chapel on Monday, Sept. 16, at 11 a.m. Interment in Royal Oak Burial Park.

PHIPPS—On Sept. 12, 1946, at the residence, 138 Superior Street, Augustus H. C. Phipps, son of the late Major and Mrs. C. E. Phipps and grandson of the late Sir Charles Beaumont and Lady Phipps, aged 64 years; born in Eastbourne, Sussex, England, and a resident of Victoria for 46 years. Mr. Phipps was at one time with the R.N.W.M. Police; was a member of Detachment No. 1 of P.C.M.R. during World War II; a member of the old Fifth Regiment C.A. of Victoria; went overseas with the 58th Battery, 15th Brigade, R.C.A., from Victoria in 1916, returning in 1919. He leaves his wife; one son, Charles N. Phipps of Regina; two daughters, Mrs. T. A. (Lenel) Brown and Mrs. W. H. (Patsy) Brown, both in Victoria; two sisters in Victoria, Mrs. W. F. Proctor and Miss V. A. Phipps, and one sister in Vancouver, Mrs. B. Lewis; also three grandchildren.
Funeral service in Hayward's B.C. Funeral Chapel on Monday, at 1.30 p.m. Rev. E. Munn officiating. Cremation.

ROSE—At the Royal Jubilee Hospital on Sept. 12, 1946, Mrs. Ann Jane Rose of 501 Arderier Road, aged 70 years, widow of Thomas Dorr Rose; born in Belfast, Ireland, and a resident of Victoria for 22 years. She leaves two sisters, Mrs. Alice Cook and Mrs. Mary Boyd in Belfast.
Funeral from Hayward's B.C. Funeral Chapel on Saturday at 1.30 p.m. Interment in Royal Oak Burial Park.
(No flowers by request.)

CARD OF THANKS

Mrs. D. F. Campbell and family take this opportunity of expressing their thanks to their many friends for the beautiful floral tributes and kind words of sympathy received during their recent sad bereavement in the loss of a loving son and brother.

FLORISTS

ALL FLORAL WORK ARTISTICALLY designed. We grow our flowers. Brown's Victoria Nurseries, 618 View G6612, G3527

ANY FLORAL DESIGNS — LOWEST prices N S Pollock 1315 Douglas G5315

Funeral Designs, Weddings, Bouquets, Corsages. Fresh Cut Flowers Delivered WOODWARD'S Florists, 619 Fort G5614

UNIQUE FLOWER ARRANGEMENTS OUR SPECIALTY
TYRRELL'S FLORIST
755A YATES E0743

3 FUNERAL DIRECTORS

THOMSON FUNERAL HOME
Established 1911 Formerly of Winnipeg
Lady Assistant Licensed Embalmer
1625 Quadra St Phone G2612

McCALL BROS
"The Floral Funeral Home"
Office and Chapel, corner Johnson and Vancouver Sts Phone G2012

SANDS MORTUARY LIMITED
1803 Quadra St. Phone E7511
BEAUTY AND DIGNITY WITHOUT EXTRAVAGANCE

S J CURRY & SON
Funeral Directors
Cor Quadra and Broughton Sts
Phone G5512

B.C FUNERAL CO (HAYWARD'S) LTD
Established 1867
Moderate Charges Lady Attendant
734 Broughton Street
Telephone E3614

5 COMING EVENTS

A REAL OLD-TIME DANCE—SCAFE'S original old-time orchestra, Lake Hill, every Saturday, 9-12; admission 50c. Coffee, bring your own sugar. 3-64

A GOOD TIME EVERY WEDNESDAY at the Arcade, Broad and View; Stewart's orchestra; old-time dancing. All welcome. 1440-26-79

AT COLWOOD HALL—DANCING EVERY Saturday evening, 9 to 12; Mrs. N. Bertucci's orchestra; admission 25c. 263-2-64

AN OLD-TIME DANCE
Saturdays, Crystal Garden (lower): Homesteaders' orchestra. Featuring waltzes! Two-steps! Schottisches! Minuet Etc. 9-12. 50c Fun for all the family tf

BRIGHT SPOT
BAR-B-Q
POSTPONED OPENING
UNTIL
SEPT 16

DANCE—TRIANON, FRIDAY NIGHT; Stan Cross' orchestra; admission 50c; 9-12. 3-64

DANCE—MODERN AND OLD-TIME, Douglas C.C.F. Hall, opp. Saanich Fire Hall, every Saturday, 9-12; 35c. 2-64

FRIDAYS
DANCING EVERY FRIDAY, "LOWER" Crystal. Eric Paver's Band Everybody welcome tf

McMORRAN'S SEASIDE DANCING PAVILION, Cordova Bay. Dancing every Saturday night, 9-12; Stan Cross' orchestra. Admission 50c Tombola prizes. tf

SATURDAYS
DANCING EVERY SATURDAY, ARCADE Ballroom (View and Broad): Eric Paver's Band. Everybody welcome tf

KNIGHTS AND DAMES OF THE Thistle will hold dance in K. of P. Hall, Broad St., Friday 13th, 9 p.m. Bring own sugar. 8660-2-63

METCHOSIN FARMERS' INSTITUTE Fall Fair, Monday, Sept. 16, 2-9.30. Get your entry forms at F. J. Willway, R.R. Victoria, as soon as possible. 8561-7-64

TRIANON BALLROOM
PUBLIC DANCING
WED AND SAT. tf

WEDNESDAYS
OLD-TIME BARN DANCE
TRAIL RIDERS' HOME RANCH
GOLDSTREAM
North on Island Highway
Turn Left at Sign
TRAIL RIDERS' ORCHESTRA
Dancing 9-1—50c. 3-65

WHIST NIGHTLY, 8.30 P.M., GOOD cash prizes, jackpot. Afternoon games, 2.30 p.m. Westholme Hotel, Gov't. St.

6 LOST and FOUND

LOST—ON SATURDAY, ONE SURVEYor's three-piece extensible level rod, on Foul Bay Rd., near Bevin. Finder please return to City Engineer's Office. 8641-3-64

LOST—ONE BLACK SPANIEL, MALE, on North Quadra. Phone G4168. Reward. 8637-3-64

LOST—PAIR CHILD'S GLASSES, BEtween Tillicum School and Harriet Rd. B2740. 8626-3-63

LOST—SMALL BROWN CHANGE PURSE containing $4.50. Please return to Box 1699 Times. 1699-1-63

LOST—SPARE WHEEL AND TIRE. Phone G7638-G5822. Reward. 8652-3-64

LOST—SUM OF MONEY, WITHIN TWO blocks of Campbell Bldg. Room 401, Campbell Bldg. Tel. G1911. 1700-1-63

LOST—TRUCK RAMP. PHONE DOWELL. G7191 Reward. 8664-3-65

LOST—ZIPPER PURSE, BLACK, ABOUT 6"x2½" containing wallet, registration card, snaps of sentimental value, also wine colored Waterman pen. Possibly lost at Y.W.C.A. last Saturday. Please return to address in purse or Box 1695 Times. Reward. 1695-1-63

FOUND—RONSON LIGHTER. OWNER may have same by identifying and paying for advertisement. B3964. 8670-3-65

7 PERSONAL

HERE WE ARE
HOBBYISTS
Yellow Cedar and Balsa Planks Cut to Your Own Requirements
—Also—
Full Line of X-Acto Tools, 29c. to $16.50
Power Model Racer, $35
Gas Motors of All Kinds
T-P MODELS AND HOBBIES
578 Yates St. Phone B1041

CHILDREN'S FRENCH CLASSES HELD every Saturday morning. G1962. 8611-26-86

TIMES Want Ads.—tell all, tell it clearly tell it long enough! Phone B3131.

PERSONAL (Continued)

ARRIVAL OF THREE-PIECE COAT sets, winter coats, navy blue chinchilla reefers, 4-14 years. Stork Shop, 631 Fort St.

CAMPBELL STUDIO—SPECIALIST IN weddings, family groups and children's photography. 303 Kresge Blk E8534

COOK BOOK DE LUXE—A WONDERful gift to yourself, mother, wife or the bride. "Good Housekeeping" cook book, new edition, completely revised with new ration recipes and home canning. $3.50 at DIGGON'S

BELTS, TRUSSES, ELASTIC HOSIERY
EXPERTLY FITTED
PRIVATE FITTING ROOM
NURSE IN ATTENDANCE FOR LADIES
THE MODERN PHARMACY LTD
Douglas St. at Johnson E1191

ECZEMA, ITCH, PILES, PSORIASIS, skin disease. Use Teenfore Chinese ointment 636 Cormorant St

IF YOU ARE UNDER 16 YEARS OF AGE you can get life protection for $13 per year Lumby, Pemberton Bldg

PICTURE FRAMING—FIRST-CLASS JOB guaranteed. Large stock of mouldings Williamson's, 640 Fort St

PLAID CORDUROY JACKETS, 2-6 YRS., $4.50. Fowler's, 734 Yates St.

SELECTION OF FIREPLACE FENDERS, brass firedogs, fire baskets, companion sets. B. M. Zarry, 1415 Government Street.

SHOTBOLT'S COMPOUND BALSAM OF honey, for coughs and colds. Shotbolt's Drug Store, 589 Johnson St

TAILORED WHITE SILK BLOUSES—Round neck with tie and figured sheers. Irene Carroll, figure stylist, 766 Fort St.

URGENTLY NEEDED—LOOK IN YOUR medicine chest. 25c per dozen paid for 3-oz. flat-type lotion bottles. G4421 Merchants Transfer and Storage Co., 622 Pandora Avenue. 8555-7-64

1,500 INSURANCE CLUB OF VICtoria, average cost $5 a year; both sexes, 18 to 50. Member agent: G1331 or E8832. 8134-26-69

FOR THE BRIDE

ACME PRESS LTD., 753 VIEW ST. — Wedding invitations, neatly and correctly printed Phone E2821

10 BEAUTY SHOPPES

EVERY CURL STEAMED IN A BATH OF oil with our new Lifeoil Cream permanent. Make your appointment now E8522 Avalon Beauty Shop, 1104 Douglas

HOLLYWOOD BEAUTY SALON, 617 Fort St. (above Nutshell) E0433 Prop., Peggy Henderson

LA FRANCE BEAUTY AND SLENDORizing Salon—Cold waves; machineless and machine permanents; hair left long; hair dyes; with or without appointment
MEZZANINE FLOOR
715 View Street Phone G 7443

LILLIAN'S BEAUTY SHOP, CORNER OF Burnside and Harriet Rd G4443 tf

NEW PERMANENTS — FINE HAIR A specialty. Bobette Beauty Salon, Room A, Campbell Bldg. G6852

PERMANENTS—BEST MATERIALS used. Bill Atkinson, 1328 Blanshard. B1325 tf

TRUE-ART BEAUTY SALON—PERMAnents a specialty. Test curl given. May Olsen 1036 Fort St E8234

VOGUE BEAUTY SALON, 717 VIEW Lorene Tantow, proprietress B1112.

REIMER'S BEAUTY SALON, 714 VIEW Street for Permanent Waves and Hairdressing Phone E 4432

TYRRELL'S LTD.—PERMANENT WAVE specialists at D Spencer Ltd., 4th Floor E4141

SUSSEX BEAUTY SALON, 706 BROUGHton For appointment, phone E5115.

VICTORIA BEAUTY PARLORS — CALL G0687 for a good permanent. All experienced operators 1216 Broad St

Business Cards

BOOKKEEPING

BOOKKEEPING ON MONTHLY BASIS for smaller businesses B 1022. 8008-26-64

BULLDOZING

BULLDOZERS, EXCAVATING, BACKfilling, road building, clearing B 3947

CARPETS

NEW RUGS FOR OLD—DON'T THROW away your old rugs and carpets. We reweave them into new, thick, beautiful reversible double duty luxury broadloom type rugs, to fit any room, any size for homes, hotels, apartments, etc. Footmark proof for bedrooms, living-rooms, hallrunners, stair carpets, scatter rugs, etc. They give many years of hard wear and their deep pile and two-tone border effect enhances the luxuriousness of your room. You save at least 50% cash. Telephone G8959 and our Victoria representative will call with samples and quote amazing low prices or write Alladin Carpet Weaving Co., 2612 Thorpe Place, Victoria, or 3463 Euclid Ave., Vancouver, B.C.

CATERER

CATERER — FOR WEDDINGS, BANquets, dances G7429. Mrs Norris tf

CEMENT CONTRACTORS

A 2½-FT. ELECTRIC CEMENT MIXER, $3.50 per day Phone E7255. 1374-26-73

CEMENT CONTRACTING — LARGE OR small. Tile drains and sewers GEORGE WALTON — PHONE E0823 5998-tf

CONCRETE MIXERS, RENT $4 DAY; screw jacks 25c; rollers G7790 Denfs

FOR EXPERT CONCRETE WORK
SIDEWALKS
FOUNDATIONS DRIVEWAYS
Phone PAUL ZALUSKI — G 8895
Good Job Every Time tf

CHIMNEY SWEEP

ALWAYS ALERT TO ADVANCE METHODS
A B C CHIMNEY SERVICE
G8387. Vacuum equipment, Guaranteed work.

GRAY'S CHIMNEY SWEEP (REGIStered); vacuum service; work guaranteed. War veterans Reliable. E7224

COMMERCIAL ART

"PICTURES TELL EVERYTHING"
ILLUSTRATING FOR NEWSPAPERS
SILK SCREEN POSTERS
STREETCAR POSTERS
TOURIST FOLDERS
BOOKLETS
LETTERHEADS
COMMERCIAL ART DEPT
TIMES

CONTRACTORS

ALTERATIONS AND ALL KINDS OF repairs S E Wetsmiller B1252

ROCK DRILLING AND BLASTING. W. Trace. G 5925. 8067-26-66

BUSINESS CARDS (Continued)

DELIVERY SERVICE

PROMPT DELIVERY, E9815. TEMPOrary holiday at the present. 1407-26-76

ELECTRICIANS

RADIO APPLIANCE CO., 783 FORT — Contracting, alterations, repairs, fluorescent lighting and fire gongs E6661

ELECTRICAL REPAIRS

ALL HOUSEHOLD APPLIANCE REpairs Oliver Electric 633 Johnson B1631 tf

ELECTRICAL REPAIRS HAVE YOUR iron, toaster, waffle iron or sandwich toaster repaired now Expert workmanship at low prices Hudson's Bay Company Housewares Department Phone E 7111 tf

KER ELECTRIC
VICTORIA'S FINEST REPAIR SHOP
B3425
1111 FORT STREET

ENGRAVERS

PHOTO ENGRAVING—HALF-TONE AND line cuts Times Engraving Department. Phone B3131.

EXTERMINATING and FUMIGATING

ROACHES, ANTS, FLEAS, MOTHS, rats, mice, etc., exterminated. Vacating of premises unnecessary. Work done by experienced operators. PIED PIPER COMPANY LIMITED 648 Johnson St., Victoria B.C. Phone E7911

FLOOR SURFACING

FLOORS SANDED AND REFINISHED—Old made to look like new G5507.

MODERN FLOOR COMPANY — HARDwood floor layers. Sanding and finishing, new and old floors. Free estimates Phone B3295 8272-26-73

LEN JONES & CO. — FLOORS SANDED and finished. Estimates free B 3511

V.I. HARDWOOD FLOOR CO., 707 Johnson St Free estimates. G7314.

FURNACE REPAIRS

FURNACES REPAIRED AND INstalled. Shaw Sheet Metal Works, 745 Fisgard. B2342.

GLASS

GLASS AND MIRRORS OF ALL KINDS. Messerschmidt & Sons, 935 Mason St G6962

HATS

HATS CLEANED, BLOCKED AND STERilized B C Hat Service, 1315 Blanshard, opposite Library. tf

HAY BALING

HAYING
Plenty of Bale Twine Available
Bale Your Hay the Automatic Way
Smaller Bales Sliced, Safer for Stock
Hay or Straw
—ALSO—
Larger Tractor for Plowing, Discing, etc.
SAANICH GARAGE AND SUPPLY
Royal Oak, B.C., R.R. No. 1
East Saanich Rd. North Elk Lake
Phone Keating 52K tf

INSULATION

INSULATION AND ROOFING
ROCK WOOL ASPHALT SHINGLES
16 YEARS' PRACTICAL EXPERIENCE
FREE ESTIMATES EASY TERMS
C. E. ORAM
E 9322 2664 BLANSHARD ST. 8017-26-64

PAPERHANGING and PAINTING

A SATISFIED CUSTOMER—OUR GUARantee. Special rates for roof; stucco, shingle spraying Scottish Decorators. G3042

LENNAX BROS. — PAINTING, PAPERhanging; interior decorating, spraying. Estimates free E 4048, after 6 p.m. E 7986. 1336-26-73

PAINTING AND DECORATING — L H Logan G4034, anytime

GEO E GOODWIN, FORMERLY OF Regina Painting and Decorating contractor. E 8844 Residence phone G 6754. 1003 Carberry Gardens. Satisfaction guaranteed Est 1911

PAINTING AND PAPERHANGING DONE by experts. Satisfaction guaranteed. J. Goldie and A Day Phone Colquitz 130M or B3651 7089-tf

WALLPAPER, MURESCO, PAINTS, etc. Mellor Bros Ltd., 819 Broughton St G5021

PAINTERS AND DECORATORS

RELIABLE DECORATORS — PAINTING and decorating, paperhanging and spraying. Phone E1985. 1669-3-63

PLATING

ATTENTION—WE DO PLATING, POLishing etc V I Plating, 1009 Blanshard

PLOWING

ACREAGE AND GARDENS PLOWED and disced, excavating and levelling, etc Ford tractors. Jewkes E7377. 6819-tf

EXCAVATIONS—BACK FILLING AND levelling; lot or acreage, plowed, disced, etc. Call the Commercial Tractor Service. 2335 Howard. G7541

PLUMBERS

ATTENTION
Call an ex-serviceman who guarantees the best for less in septic tanks, tile drains, etc., installed, cleaned and repaired G6363

SINK AND LAUNDRY TUB, VICTORIA Plumbing Co Ltd. 1052 Pandora G 1553.

RACQUET REPAIRS

BADMINTON RACQUETS
REPAIRED AND RESTRUNG
BOB PEDEN LTD.
646 Johnson St. Phone E 2815

ROOFING

GENUINE DUROID ROOFS FOR REroofing or for your new home Fully experienced roofers approved by Sidney Roofing and Paper Co. Ltd Your guarantee of workmanship and materials Estimates gladly given Home Building Products Ltd., approved applicators, 2006 Government St. G 5421. tf

ROOFING (Continued)

A BETTER ROOFING SERVICE
DUROID AND ACE TEX ROOFS LAID, complete Hexagon or square butt. New roofs or over your present shingles Special lead collar flashing on chimneys, approved applicators, experienced workmen. Gyproc wool thick insulation installed, saves up to 30% in fuel costs. All work guaranteed Terms if desired Free estimates, no obligation
405 Gorge Rd B2171
STEWART & HUDSON

REFRIGERATORS

REFRIGERATORS
ALL MAKES SERVICED AND REPAIRED
EXPERT WORKMANSHIP
KER ELECTRIC 1111 FORT
B3425

SEWING MACHINES

Have your Sewing Machine repaired by expert workmen Work guaranteed Estimate free
SINGER SEWING MACHINE CO
Phone E6513

SIGN PAINTING

SIGN AND ART WORK—EVENINGS and week-ends only. Phone McCoy, G8351. 1633-26-86

TAILORING

LADIES' AND GENTS' TAILORING — Expert remodeling, alterations J. Davis, 623 Yates E5811 tf

SPORTING GOODS

12-GAUGE CUTTS COMPENSATORS IN stock. Facilities for fitting.
WILSON & LENFESTY
1225 Government St. Phone G6411 tf

TREE TOPPING

ALL RESPONSIBILITY TAKEN—TOPping, removing dangerous trees Reasable charges B2254

ALL THE NEWEST EQUIPMENT FOR falling, bucking wood cutting. Contract, day or hour work, in or near Victoria. Modern power chain saw. E1823. tf

DANGEROUS TREES TOPPED OR felled by experienced man Phone Col 110M.

TREE SURGERY

SCIENTIFIC TREE PRUNING SPRAYing, cavity treatment, fertilizing, dangerous trees removed Cowle & Hicks B1676

TRANSFER

GENERAL HAULING — PANDORA Transfer, 1520 Gladstone B1033

JAMES BAY TRANSFER
Reliable Insured Home Movers
G3582 Dick McKinney

VACUUM REPAIRS

ALL ELECTRIC VACUUM CLEANERS repaired Parts, all makes Brushes rebristeled, wheels, switches, bags, belts, motors reconditioned. Call G3113. 809 Fort

WASHING MACHINE SERVICE

NOW IS THE TIME
TO HAVE THAT NOISY WASHER REPAIRED OR REBUILT BY OUR BEATTY EXPERTS
While You Are Enjoying Your Summer Vacation
WE CALL AND DELIVER
McLENNAN, McFEELY & PRIOR
1400 Government St Phone G1111 tf

WINDOW CLEANING

MODERN HOME SERVICE—G 8552, WINdows cleaned; floors waxed, polished, paint washed; gutters cleared 8190-26-70

VETERAN WINDOW CLEANERS — Floors waxed and polished and janitor work Harris Bros E 6869. tf

VICTORY WINDOW CLEANERS WOODwork washed floors waxed, gutters cleaned. Day or night. Phone G2301 7270-26-73

WOOD and COAL

A BIG CORD CEDAR, ONLY $3.75. Call day or night, G6615, Hardial, 2814 Nanaimo St. 1494-26-80

BONE DRY MILLWOOD—LIMITED quantity. Immediate delivery E3182. 1623-26-85

BONE-DRY STOVE-LENGTH CORDwood first growth. Immediate delivery. J. Graham, E8709. 1678-26-87

SEMI-DRY CEDAR FOR SALE, $4.00 cord. Immediate delivery E3182. 8102-26-67

SPECIAL—ONE WEEK ONLY, UPisland bone-dry wood, delivered anywhere in Victoria and vicinity. Two cords $14. Phone day E9041. 504 Johnson St. Star Fuel. 1656-6-66

UP-ISLAND CEDAR BLOCKS—BONE dry, $7 cord G7761. x-6-64

YOUR FUEL PROBLEMS WILL BE OVER —Install a modern-type oil burner in your present stove. See it demonstrated at our store. We are now installing them. All orders filled in turn, or install it yourself and use it immediately. Full directions with each burner. Macdonald's, furniture department, 704 View Street (downstairs) tf

Professional Cards

CHARTERED ACCOUNTANTS

JAMES PRICE & CO
Chartered Accountants 618-19 Central Building, 620 View E 7622

PATENT ATTORNEY

MARKS & CLERK, PATENT ATTORneys, 904 Bk. of Toronto Bld., Victoria

CHIROPRACTORS

JOHN M STURDY D.C.
Registered and Licensed
Palmer Graduate Chiropractor
Complete X-Ray Laboratory
612 VIEW E 5034

PHYSIOTHERAPIST

ESTELLA M. KELLEY—CHRONO AND short-wave Swedish massage, circulex reducing and colonic irrigations. E9121. 501 Union Bldg., 612 View. Short wave. 7817-tf

H. H. LIVSEY, 218-9 PEMBERTON Bldg., registered. X-ray lab. 26-79

SWEDISH MASSAGE

O. H LOWENBORG, 20-21 WINCH Bldg (Spencer's Fort St entrance) Pine steam baths, light baths massage E2311

There's an offer in the TIMES CLASSIFIED ADS. today you may be interested in tf

Education

14 EDUCATIONISTS

BE PREPARED! BUSINESS, SECREtarial radiotelegraphy, civil service course Day and night classes Sprott-Shaw School

ROYAL BUSINESS COLLEGE, 1006 GOVernment G 6016. E W Maunsell tf

15 DRESSMAKERS

TAILORING, ALERATIONS, SHIRT collars turned, drapes, etc. 1030 Fort St tf

17 MUSIC

A FEW VACANCIES IN PIANOFORTE for young beginners G 1743. 8293-30-84

MISS M. OWEN, TEACHER OF POPUlar piano Learn to play your favorite pieces! Quick, easy method. Studio, 1345 Thurlow Rd. E1568. 1611-26-85

Employment

18 AGENTS and SALESMEN WANTED

LARGE WHOLESALE IN JEWELRY and smokers' sundries, etc., with first rate lines for the west on an exclusive basis, desire capable representative for Vancouver Island. Commission basis. W. J. McIntyre & Co., 1846 Haro St., Vancouver, B.C. 1620-3-64

19 HELP WANTED—MALE

BE INDEPENDENT—SELL RAWLEIGH products Good nearby district open Write today Rawleigh's Dept WG-E-197-104, Winnipeg, Canada

IMMEDIATELY — GOOD, ALL AROUND cook for department store, dining-room. Store hours. Apply David Spencer Ltd. Employment. 8532-6-63

PART-TIME CLERK FOR MODERN REtail food store, best of working conditions and wages; previous experience not necessary. Reply, giving age, education, phone number, address and experience if any. Reply Box 8387 Times. 8387-tf

STUDENT FOR SATURDAY EMPLOYment in food store; good wages. Reply giving age, education and phone number. Box 8388 Times 8388-tf

TRUCK BODY BUILDERS — FULLY qualified bus and truck body construction men with experience in light structural steel and composite body construction. A real opportunity for capable men who wish to locate permanently at west coast in Vancouver. Box 8671 Times. 8671-2-64

WANTED
IMMEDIATELY
SINGLE MEN FOR DAIRY AND GENERAL FARMING ON VANCOUVER ISLAND
MUST BE EXPERIENCED
GOOD BOARD AND WAGES
—APPLY—
DOMINION-PROVINCIAL FARM LABOR SERVICE
604 BROUGHTON ST. 8668-3-63

20 HELP WANTED—FEMALE

CAPABLE GIRL OR WOMAN TO ASsist with housework and care of two children; near bus; Oak Bay. G8378. 8645-3-64

CLERK FOR MODERN RETAIL FOOD store. Good starting salary. Previous experience not necessary. Reply, giving age, education, phone number, address and experience if any. Apply Box 8577 Times. 8577-tf

EXPERIENCED STENOGRAPHER—PREferably interested in recreation. Apply in writing, stating age, qualifications and salary expected, to Director, 406 Post Office Bldg. 8677-3-65

GIRL OR WOMAN FOR GENERAL housework in modern home, close in; two adults; laundry given out; no heavy work of any sort Very good wages. Live in. Phone G1435. x-tf

JUNIOR STENOGRAPHER FOR WHOLEsale firm; five-day week; salary $85, with opportunity for early advancement Box 1660 Times. 1660-3-63

SODA FOUNTAIN
AND
DINING-ROOM
WAITRESSES FOR
TERRY'S NEW
DINING-ROOM
APPLY TO
MRS. TAYLOR
OR
MR. DICKSON
BETWEEN 10 - 5 P.M.
AT TERRY'S
OR FOR SPECIAL
INTERVIEW, PHONE E 7187 8390-tf

WAITRESS—APPLY UNION CLUB, 805 Gordon St. Phone G1151. 8679-tf

WANTED—A WOOL SPOTTER APPLY Pantorium Dye Works, 905 Fort St 6573-tf

WANTED—A HOFFMAN PRESSER. APply Pantorium Dye Works 905 Fort Street 6572-tf

WANTED—SOMEONE TO CARE FOR two children, 3 to 5.30 daily; Hillside district. Phone B3379, mornings. 8663-3-65

WANTED – FEMALE HELP
WAGES 40c PER HOUR FOR BEGINNERS; 45c PER HOUR WHEN EXPERIENCED
Five-Day Week
Apply ECONOMY STEAM LAUNDRY
607 John Street 8011-tf

28 TEACHERS WANTED

WANTED—NIGHT SCHOOL INSTRUCtors (two), one to prepare students for their stationary engineering papers and one to lecture on diesel engineering. Apply School Board Office, City Hall, Victoria, B.C. 8642-3-64

Home Building

BUILDING SUPPLIES CONTRACTORS

Birch Panels ⅛"x¼" Thick
Everything For Building
Lumber and Millwork
R. A. GREEN LUMBER CO LTD
G7614

BUILDING SUPPLIES CONTRACTORS (Continued)

Tarpaper, 400 sq. ft. $1.13
Buff Plasterboard, a heavy paper sheathing, 400 sq. ft. $2.60
Sisalation Reflective Insulation Paper, for ceilings and walls, does two jobs in one. 500-ft. roll $16.50
Cuprinol Wood Preservative, gal. $3.65
Blackamoor Paint, for metal, wood gutters, iron, concrete, shipwork. Dries black, stays black. Quart 60c
Gallon $2.25
Everlastic Roof Cement, gal. $1.15
Black Shingle Varnish, 5 gals. $3.25
Plasti Seal renews old roofs, 5 gals. $5.75
Waterproof Wallboard Glue. Quick setting, for linoleum, lusterlite, etc. Pint 35c, quart 60c, gal. $1.75
Lusterlite Panels, for bathrooms, kitchens, etc. Eight lovely colors in either smooth or panel effect. Sq. ft. 50c
Also Metal Moldings, Cabinet Hardware, Roofings, Paints, Varnishes and Building Specialties.

STEWART & HUDSON
VICTORIA DUNCAN NANAIMO
Address all enquiries to 405 Gorge Road, Victoria. Phone B2172

MILLEND ROOFING SHINGLES AND BUILDING PAPER
Red Mineralized Surface. Stucco Base
1, 2, and 3-Ply Shingles
CAPITAL IRON AND METALS LTD
1824 Store St G2434

Merchandise

25 FOR SALE—MISCELLANEOUS

APPLES, PEARS, PLUMS SKYLARK Orchard, Tyndall Ave., Gordon Head Alb. 130R. 1498-26-80

ALL BARGAINS—JACK'S, 1421 BROAD
A Brace and 18 Long Augers $10.50
A Bolt Cutter, long handled 9.50
A Wall Coffee or Grain Grinder 2.50
A Large Carpenter Tool Box 4.50

AMMUNITION—25-20, 25-35, 30 MAUser auto., 32 Colt N.P., 38 S. & W. special, 405 Winchester. 1336 Johnson St. 1695-2-64

ATTENTION, HUNTERS — 12-POWER binoculars, $50. G8571 or Box 10 Times. x-3-63

BEAUTIFUL GLASS VASES
$2 And Up
For That Added Touch of Beauty to Your Room
PYREX WARE
Newly Arrived Shipment
DEVON WARE FIGURINES
Choice Gift Selections
—AT—
MACDONALD'S LIMITED
1121 Douglas St E6733

CUTE DIAMOND ENGAGEMENT RING, $40 or nearest offer. New Wright Ditson badminton racquet, $5. Lady's two-fingered 10-pin bowling ball, $15. E4558. 8601-5-64

FOR VENETIAN BLINDS AND SUPplies Pacific Venetian Blind Co., 1115 Fort.

FOR RENT—PAINT SPRAYER WITH instructions. G6754. 8242-26-72

FOR SALE—NEW BRITISH INDIA CARpet, 9'10"x7'10". E8550. 1676-3-64

FOR SALE—ONE IRON FIREMAN PNEUmatic spreader stoker No. 8; automatic controls; approx. 1,200 lbs. hopper capacity; 1,600 lbs. per hour. Suitable for 150 H.P. boiler. Box 8661 Times. 8661-3-65

FOR SALE—50 CANARIES, SINGERS and hens. Will sell singly or otherwise. E4726 8519-3-63

JUICEX FRUIT AND
VEGETABLE JUICE EXTRACTOR
Will make your own supply of natural vitamins and minerals in a matter of minutes. An ideal way to use your surplus fruits and vegetables.
McLENNAN, McFEELY & PRIOR
1400 Government Phone G1111 tf

GOOD ROAD GRAVEL DELIVERED Phone Colquitz 196X.

HORNET POWER CHAIN SAW, LIGHTest weight two-man saw, 60 lbs. Lowest price, $400. Speed, reliability and easily convertible for belt power B.C Roofers and Agencies E6522.

LADY'S BLACK FITTED COAT—VELvet trim, size 12, almost new, $20. G5625, between 6 and 7. 1689-2-64

LIFE-BUOYS, KAPOK CUSHIONS, BOAT fenders, flags. F. Jeune & Bro. Ltd., 570 Johnson. G4632.

LUMBER AND DOORS FOR SALE Phone E0910. 8667-2-64

MARCHANT CALCULATORS SALES and service A R Cann 1006 Blanshard St G8181

ONE COLLAPSIBLE BABY BUGGY FOR sale at 205 Kingston St. 8680-3-65

ODD CHINA
REDUCED TO CLEAR
DINNER PLATES, VEGETABLE DISHES, SOUP BOWLS
MACDONALD'S LIMITED
CORNER DOUGLAS AND VIEW ST.

ONE DAYTON HAND HAM SLICER; two-oven Gurney range; lawn mowers. Zarry, 1615 Government St.

PLASTIC MOLDING
FOR ALL PURPOSES
PLASTIC WALL MOLDING AND SINK RIM MOLDING
PARAGON PLASTICS
1219 Wharf Street E 5141 6-64

RUBBER-TIRED WHEELBARROW—ALL metal, for sale. G1581. 8616-3-63

RUBBER STAMPS QUICK AT DIGGON'S tf

STOREKEEPERS — PROTECT YOUR linoleum floor by waxing and polishing regularly Phone Gregg's G5023 tf

TWO AXMINSTER CARPETS, 4½x7½, 6¾x9; fine canvas striped window blinds, suitable for veranda; one Venetian blind, 2" slats, 57" wide; odd pieces carpeting. Phone B1854 8665-3-65

WARDROBE TRUNK, CAST IRON stove, also selection of heaters and parlor stoves. Zarry's, 1615 Government Street.

WILL SWAP 22 BROWNING REPEATER 22 for a good camera. G1298. 1704-2-64

WRINGER ROLLS FOR ALL MAKES elect washers Taylor & Co 828 Fort

12-GAUGE HAMMERLESS GUN—AUTOmatic ejectors; 8 M.M. rifle; 100 rounds ammunition. E9502. 1703-2-64

IF YOU'RE A BUTCHER, A BAKER, A candlestick maker, or any of dozens of other kinds of merchants, you can profit by advertising in the Times Classified Ads Phone B 3131.

FOR SALE MISCELLANEOUS (Continued)

50-EGG CYTHERS INCUBATOR WITH lamp and fittings. Rubber raincoat, boy or girl, and hat, size 6. G2215. 8615-6-66

CLOTHING

TUXEDO AND FULL-DRESS SUITS FOR rent 623 Yates St

FURNITURE

THINGS OF PRACTICAL BEAUTY AT THE STANDARD
They're very smart, very modern, these dinette tables with "jackknife" extension and four chairs with leatherette seats $54.75
Kitchen stools, in wood and steel, $2.75 to $10.50
Night tables, walnut finish, drawer and cupboard $8.75
There's Always Something New and Interesting at
THE STANDARD FURNITURE CO.
Right Through—Yates to View

TODAY I came down to bat out this pome, but decided to leave my body home. It's rather odd I'm sure you'll agree, but it's very pleasant for the likes of me. I find my work isn't so shoddy, if I'm not entangled with my body. It's demanding things all day long, and the darn thing is always going wrong. It needs a cigarette every hour or so, or its nose U gotta blow. Or its feet get tired, or it needs a clean shirt, and its feelings often are hurt. But without a body I haven't a care, it's just like riding on the air. I looked at other bodies in the bus, and thot of what a lot of fuss is made to get each body there, to drop its ticket for the fare. First U drag it out of bed, rubbing its eyes, heavy like lead, then brush its teeth, then quickly race to stuff some porridge in its face. Then after coffee a fag or two, "Yes," it says, "that will do." Then U place it so it can't miss the good-bye morning daily kiss. It's kinda late, so it's gotta run, inside the bus, it's puffed 'n done. So U see, leaving the body in bed, all these things are so easily shed. And it's much easier in this daily flight, to realize "The Customer Is Always Right."

AND SHE SURE IS when she decides on a Dinette Set like this one . . . it's sturdily bilt of hardwood, trickily decorated on the glass fronted buffet, and the chairs have padded leatherette backs as well as wider seats . . . a brand new model in walnut and warehoused $115.09

HUMBER BROTHERS
furniture,
in the heaney warehouse opp. courthouse bastion st.

IF A BODY MET A BODY, coming out of here, then that body, sed that body, the prices sure arn't dear. Dum da da de, dum da dee de, da da de da dee.

NEWLY ARRIVED
PLASTIC-TOPPED TABLE SETS
FIVE-PIECE
Table and Four Chairs With Leather Seats and Backs
With Chromium Trim, Also Chrome Hairpin Legs
Will Keep that Clean, New Look
$99.50 PER SET
VOGUE FURNITURE HOUSE
Phone G3111 860 Yates St.

PILLOWS
FEATHER PILLOWS, 17 in. x 26 in., $5.85 Pair
FEATHER PILLOWS, 18 in x 26 in., $5.75 Pair
FEATHER PILLOWS, 16 in. x 25 in., $3.75 Pair
CRIB MATTRESSES, 25 in. x 49 in., $5.95 Each
WATERPROOF PINK AND BLUE BABY CARRIAGE MATTRESS, 12 in. x 29 in., $3.25 Each
WATERPROOF BABY CARRIAGE PILLOWS, 16 in. x 13 in., $1.75 Each
CHILD'S COMMODE CHAIR PADS Pink and Blue, $1.35 Each
CHILD'S TOILET SEATS, Pink and Cream, $3.00 Each
DECORATED HIGH CHAIRS, Natural Finish With Tray, $7.95 and $7.15
McLENNAN, McFEELY & PRIOR
1400 Government St. Phone G1111

SHIPMENTS THIS WEEK INCLUDE:
27-in. Stair Carpet, green 4.25
Fire Screens .... 6.95 to 18.25
Companion Sets .... 11.85 to 19.95
Firedogs .... 6.60 to 21.95
Ice refrigerators, all steel, large size, 64.00 and 139.50
Wardrobes, unfinished .... 22.50 and 24.90
Office Desks 49.50
Dinette Suite, walnut finish 117.50
Chesterfield Suite 149.50
Bedroom Suite, bleached mahogany 179.50
Boudoir Chairs .... 10.75 to 25.00
Cedar Chests .... 38.50 to 82.50
HOME FURNITURE CO.
325 Fort St. (above Blanshard St.) E9921

SEE OUR LARGE SELECTION
—OF—
CHESTERFIELD SUITES
BED LOUNGES
DINETTE SUITES
ETC.
MACDONALD'S LIMITED
1121 Douglas St. and 704 View St.
"WHERE ALL VICTORIA SHOPS"

CHROME BREAKFAST SUITES
FIVE-PIECE SETS
Extension Table with Hairpin Chrome Legs, in natural finish. Four Chrome Chairs. Choice of red, blue or green leatherette.
FIVE PIECES
$78.00
CHAMPION'S LIMITED
737 Fort St. Phone E2422

RADIO PROGRAM

KVI	570	KPO	680	KJR	950	KNX	1070
CJOR	600	KIRO	710	CKWX	980	CBP	1130
KGW	620	KGO	810	KOMO	1000	KSL	1160
KFI	640	CJVI	900	CFCN	1010	KOL	1300

Tonight

5.30—Radio City Orch.—KOMO. Washington Reports—KIRO. Intermiss'n Time—KJR. Singing Sam—CJVI. B.C. Open Golf—CBR. Racing Highlights—CJOR. Kaltenborn—KOMO. 5.45

6.00—It Pays to Be Ignorant—KIRO. Note by Note—KOMO. Jerry Morris—KOL. Terry and Pirates—KJR. News—CJVI. Race Results—CJVI, 6.15.

6.30—Durante and Moore—KIRO. Folk Music—KOMO. Matinee Melodies—KOL. Jack Armstrong—KJR. Summer Show—CJOR. CJVI. Waltztime—CBR. Raymond Swing—KJR, 6.45. Elmer Peterson—KOMO, 6.45.

7.00—Orson Welles—KIRO. Mystery Theatre—KOMO. Sports News—KOL. Traveling Band—KJR. Fight Broadcast—CJVI, CJOR. News—CBR.

7.30—Sports Newsreel—KOMO. Maizie—KIRO. Mellow Bellows—KOL. The Sheriff—KJR. Prairie Schooner—CBR.

8.00—Lowell Thomas—KIRO. Supper Club—KOMO. Sports—KJR, CJVI. H. E. Jamieson—KOL. Frank Bogart—CBR. Dick Diespecker—CJOR. Fleetwood Lawton—KOMO, 8.15. Jack Smith Show—KIRO, 8.15.

8.30—Tommy Riggs—KIRO. Concert Under Stars—KOL. Foreign Service—KOMO. Old Favorites—CJOR. Sports Page—KJR. Pacific Time—CBR, CJVI.

9.00—Night Editor—KOMO. Sam Spade Av'tures—KJR. Baby Snooks Show—KIRO. Little Show—KOL. Surprise Party—CJOR. George Kent—CBR, CJVI.

9.30—Vacation With Music—KOMO. Modern Music—KOL. Thin Man—KIRO. Teatime at Shore's—CJOR. Waltz Time—CJVI. Heritage of Music—CBR. Your F B I—KJR.

10.00—Skippy Theatre—KIRO. Waltz Time—KOMO. Evening News—KOL. Songs in the Night—CJVI. Break the Bank—KJR. News—CBR, CJOR.

10.30—Crime Photographer—KIRO. Song Time—KOMO. Dance Parade—KOL. News—KJR, CJVI. Lullaby Land—CJOR. Casino Garden Orch.—CBR. Cecil Solly—KJR, 10.45. Tommy Dorsey—CJVI, 10.45.

Tonight's Features

6.30—Jimmy Durante and Garry Moore return to the air for their new season—KIRO.

7.00—Screen actress Gail Patrick plays the lead on Mystery Theatre—KOMO.

8.15—The music of George Gershwin is featured on the Jack Smith Show—KIRO.

8.30—Tommy Riggs and Betty Lou take a trip to an amusement park—KIRO.

11.00—Five Star Final—KIRO. Richfield Reporter—KOMO. Northwest News—KOL. Magic Hour—KJR. Jimmy Dorsey—CJVI. Smooth and Sentimental—CBR. Dick Leibert—CJOR. Kaltenborn—KOMO, 11.15.

Tomorrow

7.30—Four of a Kind—KOMO. Munchers' Club—KOL. Jamboree—KJR. News—CJVI, KIRO. "G-G" Man—CJOR. News; Musical Minutes—CBR.

8.00—News—KIRO, CJVI, CBR, CJOR, KOL. Breakfast in Bedlam—KOMO. Facts and Factors—KJR.

8.30—Bob Garred, News—KIRO. Sam Hayes—KOMO. Morning Concert—CBR. Musical Reveille—KOL. Music—CJVI, KJR. Billy Browne—CJOR.

9.00—Theatre of Today—KIRO. Wake Up and Smile—KJR. Jerry Morris—KOL. News—CBR, KOMO, CJVI. Shut In—CJOR.

9.30—Let's Pretend—KIRO. Ed McConnell—KOMO. Happy Harmonies—KOL. Swing Classics—CJVI. World Waltzes—CBR. Ranch House—CJOR.

10.00—Grand Central Station—KIRO. Farm and Home Hour—KOMO. News—KJR, KOL. Stories in Music—CJVI, CBR. Parent Teachers—CJOR.

10.30—County Fair—KIRO. Pied Piper—KOMO. Timely Tips—KOL. Writers' Conference—KJR. Music—CBR. Pre Recs on Parade—CJOR.

11.00—Mary Lee Taylor—KIRO. Tillamook Kit—KOMO. News—KOL. Farmers—KJR. Teen Beat—CBR, CJVI. Broadway Melodies—CJOR.

11.30—Give and Take—KIRO. Teentimers' Club—KOMO. Platter Spin—KOL. Musical Showcase—KJR. Week-end Review—CJVI. Jive Hive—CBR.

12.00—Swap 'n' Shop—KIRO. News—KOL. Showcase—KOMO. News, Weather—CBR. Piano Playhouse—KJR. Jubilee Jackpot—CJVI. F. of Yesterday—CJOR.

12.30—Billie Burke—KIRO. Let's Laugh—KOMO, CBR. Mahlon Merrick—KOL. Roundup Time—KJR. News—CJVI. Dick Diespecker—CJOR.

1.00—News—KIRO, KOMO, KOL. Race Entries—CJVI. Duke Ellington—KJR. Symphonette—CJOR. Cecil Solly—KIRO, 1.15.

1.30—Schools Are Yours—KOMO. U.S. Amateur Golf—KJR. Christian Businessmen—KOL. Musical Program—CJVI. Horse Racing—KIRO.

2.00—Meadowbrook Matinee—KIRO. Rhythm Rhapsody—KOL. No Happy Ending—KOMO. Saturday Concert—CBR, KJR. Matinee Melodies—CJOR.

2.30—Meet the Missus—KIRO. Edward Tomlinson—KOMO. Music Lovers—CJVI. The Cariocas—KOL. Saturday Concert—KJR, CBR.

3.00—Washington—KIRO. Kern and Sloop—KOL. Horse Races—KOMO. News—KJR, CJOR. B.C. Open Golf—CBR. Curry Special—CJVI.

3.30—American Portrait—KIRO. Mariners—KOMO. Convalescent Capers—KOL. Paul Porter—KJR. Serenade—CBR. Billy Browne—CJOR.

4.00—Our Foreign Policy—KOMO. Pacific Melodies—KOL. Treasury Salute—KJR. 900 Club—CJVI. B.C. Open Golf—CBR. Sweeny and March—KIRO. Fifteen Firsts—CJOR.

4.30—Newsreel—KIRO. Curtain Time—KOMO. Race Broadcast—CJVI. This Is Music—KOL. Local News—KJR. Lord Caresser—CBR. Bing Crosby—KOL. 4.45.

5.00—Puyallup Fair—KIRO. Name Your Music—KOMO. Meet the Band—KOL. Songbook—KJR. Home Folks' Frolic—CJOR. Jazz Review—CJVI.

FURNITURE
Continued

LEADBETTER'S
Immediate Cash For Good Used Furniture
705 Johnson — G4424
We Buy and Sell the Best. Free Delivery

ODD BEDS

Natural Finish Birch Single Bed ____ $26.50
Limed Oak Single Bed ____ 52.00

ODD DRESSERS

Limed Oak Dresser, with three drawers, size 16"x42", with 24"x30" mirror __ $55.75
Limed Oak Dresser, 41"x19", three drawers, with tilt mirror ____ $89.75
Limed Oak Chest, with three drawers and hanging mirror ____ $57.50
One Only—Toasted Oak Chiffonier, mirror with box ____ $19.50

McLENNAN, McFEELY & PRIOR
1400 Government St. Phone G1111

LOVELY DINING-ROOM SUITE—NINE-piece, two-ton oak; excellent condition. Poole's Furniture Store, 1317 Broad. Phone E6952.

FOR AUTO TOP LEAKS OR CUSHION repairs, see Ernie Sanders, E 4415.

ATTENTION — BEST CASH PRICES, furniture, stoves and tools. B Louis furniture 729 Johnson St B3925

BLUE TWO-TONE 6¾x9 BROADLOOM; 9x12 British India with beige background; 9x12 gold and beige Belgian. Carpet and upholstery cleaning and repairs. "3-DAY SERVICE." Carpetorium, 1025 Cook St. E2881.

FOR GOOD USED FURNITURE, stoves, heaters and radios, see the RELIABLE FURNITURE, 541 JOHNSON, E6714. "OUT OF THE HIGH RENT DISTRICT TO SAVE YOU MONEY."

IF YOU WISH TO DISPOSE OF YOUR furniture, etc., antique or modern, consult us. We will either buy outright or sell for you. Fred Smith & Co. auctioneers G4913

WALNUT FINISH BEDROOM SUITE—Consisting of chest of drawers, vanity and bench, steel bed with spring and spring-filled mattress, $85. Holland Bros., 824 Fort St E0913.

9-PIECE WALNUT SMALL DINING-room suite, just like new, $249.50. Holland Bros., 824 Fort. E0913.

PLASTICS

PARAGON PLASTIC PRODUCTS LIMITED
MANUFACTURERS
"ANYTHING IN PLASTICS"
"Support Your Local Industry"
1219 WHARF ST. PHONE E5141

STOVES and FURNACES

AAB'S FOR STOVES AND HEATERS
WOOD AND COAL, GAS
REASONABLE PRICES
581 JOHNSON G5192
tf

BOILERS CONNECTED, STOVES, FURnaces repaired Day, night G6401

FOR SALE—TWO HEAVY DUTY FOUR-burner gas ranges; restaurant type. Box 8662 Times. 8662-3-65

NEW OIL-BURNING WATER HEATERS new and used furnaces coal stokers boilers, air-conditioning units, copper coils, etc. Southall Stove Co. 1321 Government St. tf

RANGE CASTINGS FOR MOST RANGES B.C. Hardware, 724 Fort.

WANTED—500 RANGES. HIGHEST prices paid Peden Stove Store. 727 Johnson St E1451

WE ARE AGENTS FOR GENUINE McClary repair parts. Carter's Stove Store, 822 Fort St. E3511

26 BICYCLES, MOTORCYCLES

AUTOCYCLE SPECIALIST—COMPLETE repair service W J Gawne 1053 View St G4032

BICYCLES IN STOCK—NEW AND USED bicycle and autocycle repairs. Keys and lock repairs. Harris' G7824 785 Fort Street.

BICYCLE REPAIRS AND SUPPLIES—Crowther Bros. 854 Yates (near Atlas)

BICYCLE REPAIRS—ALL WORK GUARanteed Bernard Ltd 1410 Douglas G5911.

INDIAN MOTORCYCLES. FULL STOCK of parts and accessories on hand. One or two used machines for sale. R. Shanks & Sons, 921 Fort Street. tf

BICYCLES, MOTORCYCLES
(Continued)

BOB PEDEN LTD
—For—
SPLIT CANE FISHING RODS
AND FISHING TACKLE
TENNIS RACQUETS AND REPAIRS
WHEELED GOODS, ETC
SPECIAL DAILY BICYCLE REPAIR SERVICE
646 Johnson St Phone E2815
We Call and Deliver

41 JAMES AUTOCYCLE—GOOD CONdition. Call between 7 and 8 p.m. G2493. 8638-3-63

WE BUY FOR CASH
BICYCLES, WHEELED GOODS
RIFLES AND SHOTGUNS
ROBINSON'S
1220 BROAD ST
PHONE E6212

27 MUSICAL INSTRUMENTS

CAVE PIANO STORE WILL PURCHASE your used piano for cash. 745 View St Phone G2512.

FOR SALE—HEINTZMAN PIANO; EXcellent condition; $275. No dealers. Box 1682 Times. 1682-3-64

GUITARS, VARIETY OF MAKES AND prices; all in good condition. P E George, 719 Pandora Ave.

WANTED—LOW-BOY PIANO. BOX 1686 Times. 1686-3-64

WANTED TO BUY—GOOD PIANO FOR cash G3637. 8551-tf

28 RADIOS

A WADSWORTH RADIO SERVICE — Satisfaction guaranteed all types of electrical repairs 735 View St G 8522.

B B C RADIO REPAIRS
E7111
PROMPTNESS IS OUR MOTTO
A COURTEOUS RADIO TECHNICIAN WILL CALL AT YOUR HOUSE
tf

A SARGEANT COMMUNICATION REceiver, tunes from broadcast to 10 meters covering six bands as phono connection and in good condition, for sale. Apply 3337 Aldridge or phone B1194. 8658-2-63

KENDALL RADIO LABORATORIES
Don Miller, Prop.
Servicing—Sales
Pick-up and Delivery Service
Phone G4711 843 Yates St
Opposite Atlas Theatre

RADIO REPAIRS

A COMPLETE RADIO AND ELECTRICAL APPLIANCE REPAIR SERVICE
Reasonable Prices — Quick Service
McLENNAN, McFEELY & PRIOR
1400 Government Phone G1111
Private Exchange Connecting All Departments
tf

ANY RADIO REPAIRED AT BROWN'S in 48 hours 1029 Tolmie Ave E4434

FOR RADIO SERVICE, CALL B C Sound and Radio Service. E4731

ESQUIMALT ELECTRIC
Complete electrical and radio service, contracting, alterations repairs B3905 Night G4896 tf

FOR COMPLETE SATISFACTION AND guaranteed workmanship, send your repairs to David Spencer Ltd specialists in radio services and members of A R T of B C Phone E4141 611 View St

HAVE YOUR RADIO FIXED NOW BY competent, experienced technicians Quick service Standard prices Fletcher Bros G7148 tf

JUNCTION RADIO SERVICE—REPAIRS by expert technician Quick service B1822. tf

RADIO REPAIRS
(Continued)

RADIO SERVICE
HAROLD C GEORGE — E4421
8310-26-76

KENT'S LTD EXPERT RADIO SERvice by skilled technicians and the most modern testing equipment Phone E 7104. 641 Yates St

32 WANTED—MISCELLANEOUS

CASH FOR OLD OFFICE FURNITURE and equipment. Diggon's Gov't St

CASH FOR SCHOOL BOOKS—Authorized text books in good condition wanted by DIGGON'S tf

HIGHEST PRICES FOR YOUR OLD gold Rose's Ltd 1317 Douglas

I WILL CALL WITH CASH FOR YOUR old carpet in any condition. G8959.

WANTED — MEN'S USED CLOTHING Best prices paid for men's suits E7825 tf

WE BUY ESTATES OF JEWELRY AND antiques, large or small K A McLeod Co Ltd., the Old Gold Shop G2724

WANTED TO BUY—YOUNG JERSEY heifer or after first calf. Apply T. Morris, Milne's Landing. 1669-6-64

WANTED—USED PIANO, SMALL PREferred. Phone E7410. 8632-3-63

WANTED—7 M.M. RIFLE AMMUNItion. E1805. 8612-6-65

3-OZ. FLAT-TYPE LOTION BOTTLES. 25c per dozen paid Any quantity accepted G4421. Merchants Transfer and Storage Co., 622 Pandora Ave. 8556-7-64

33 DOGS and CATS

ATTENTION! — DOGS AND CATS boarded in Victoria's newest, most modern accommodation. Sanitary, individual quarters for 50. Dogs bathed and defleaed Oakcrest Farm Kennels, Burnside Road, half mile past Heimcken Colquitz 182M. tf

BEAUTIFUL WIRE FOX TERRIER pups; registered stock; champion sired. G7738. 1618-6-64

BUCCLEUCH KENNELS—REG COCKER spaniels at stud: red, gold black, best American bloodlines. Bathing, trimming and defleaing 1186 Craigflower G8846 tf

IRISH SETTER PUPPIES—SIX MONTHS old, good hunting strain; price $25. Phone B2846. 8625-3-62

KERRY BLUE TERRIER PUPPIES. registered stock. Moraes. 1270 Oakmount. G 4550. 1345-26-72

37 BOATS and ENGINES

MARINE PANEL BRASS TACHOMEters in stock. Ship Chandlers (McQuades) Ltd.

AVAILABLE NOW
General Motors
Marine and Industrial Engines
Six-cylinder, 90 h.p., Overhead Valves
WILSON & CABELDU LTD
925 Yates Street E 1107
tf

IN STOCK
THE 1946 SCRIPPS MARINE ENGINE
320 Cubic Inch, 110 Horsepower With 2½-18-1 Paragon Reduction Gear
SCRIPPS WISCONSIN JOHNSON
ANGUS MARINE
1129 Wharf St. G7431

12 TO 16-FT INBOARD BOATS OUR SPECIALTY
VOGLER BROS SEACRAFT
546 JOHNSON ST

ISLAND AGENTS
G.M. MARINE AND INDUSTRIAL
GRAY MARINE
EVINRUDE OUTBOARDS
PARTS AND SERVICE
VICTORIA MARINE AGENCIES
565 YATES ST. G3121

41 MACHINERY

FOR SALE — LARGE BULLDOZER, cable blade and winch; excellent condition Phone B3947

Automotive

49 AUTO SERVICE DIRECTORY

FOR AUTO TOP LEAKS OR CUSHION repairs, see Ernie Sandess. Phone E4415.

49 AUTO SERVICE DIRECTORY
(Continued)

AUTO FRAME AND FENDER STRAIGHTENING
WHEEL ALIGNING AND BALANCING
AUTO PAINTING BODY WORK
MOONEY'S BODY SHOPS
514 Cormorant St. Phone E4177
1128 Vancouver St. Phone B1213
No Job Too Large or Too Small

SPEEDOMETER, WINDSHIELD WIPER repairs. Cher Dowman, 724 Johnson E1411

51 AUTOMOBILES

NASH
SALES and SERVICE
Complete Stock of Nash Parts
Specialized Nash Mechanics
Also Expert Repairs on All Makes of Cars and Trucks
VICTORIA SUPER SERVICE LTD.
Blanshard at Johnson E 1155

WILSON & CABELDU LIMITED
New Car Sales and Service
CHEVROLET
OLDSMOBILE
CADILLAC
Chevrolet and Maple Leaf Trucks
G-M Parts and Accessories
Cash for Your Used Car
WILSON & CABELDU LIMITED
925 Yates St. E 1107

AUTOMOBILE FINANCING
Conditional Sales Agreements Discounted
Rates Reasonable. Quick Decisions
ISLAND FINANCES LTD
1112 Broad St. G 7171

SEE YOUR DODGE - DE SOTO DEALERS FOR SERVICES AND PARTS
BODY AND FENDER WORK
J M WOOD MOTORS
876 JOHNSON ST.
"YOUR DEPENDABLE DODGE DEALER"

AVAILABLE NOW
General Motors
Industrial and Marine Engines
Six-cylinder, 90-h.p. Overhead Valves
WILSON & CABELDU LTD
925 Yates Street E 1107
tf

VANCOUVER ISLAND DISTRIBUTORS FOR—
VELVETOUCH Bimetallic Clutch Linings
JACKSON Replacement Parts for Caterpillar Tractors
New Departure - Fafnir - Timken Bearings
National Oil Seals
Carlife Oil Filters
Sherrill Compasses for Cars, Marine and Aircraft
From $3.95 to $115
DAVIS MOTORS LTD
Wholesale and Retail Parts Depot For General Motors Cars
900 Fort Street G 8154
BUICKS - PONTIACS - GMC TRUCKS

HYDRAULIC BUMPER JACKS MAKE TIRE CHANGING EASY
ALLOW US TO DEMONSTRATE
JAMESON MOTORS LIMITED
740 BROUGHTON ST.
tf

NOW is the time to have your cooling system serviced for fall and winter driving.
All Makes of Radiators Repaired and Cleaned in Our New
BODY and RADIATOR DEPARTMENT Under the Supervision of JACK LACEY
CUSTOMER WORK INVITED
GLADWELL MOTORS
Mercury - Lincoln
E9823
971 Yates St.
Corner Yates and Vancouver Sts.
MERCURY LEADS THE FIELD WITH THE BIG 100 H.P. V-8 ENGINE
tf

FORD and MONARCH
Canada's Greatest Cars
Genuine Factory Parts
for Ford, Monarch, Mercury
NATIONAL MOTORS LTD
819 Yates G 8177

IS YOUR CAR
RUN DOWN AT THE WHEELS?
A grabbing brake, an unbalanced wheel or front end out of line not only ruins tires, but it is a menace to the life of everyone who rides in your car.
. . . We'll line up your wheels
. . . We'll balance your wheels
And Stop
Shimmy, Excessive Tire Wear, Hard Steering, Wander
Drive in Today
McLEOD-LUMSDEN MOTORS LTD.
Plymouth - Chrysler - Fargo
Sales and Service, Parts and Accessories
Yates and Quadra G1144

ATTENTION—CASH PAID FOR GOOD used cars of any make Davis Motors Ltd. 900 Fort St G8154

CASH FOR YOUR CAR — EMPRESS Sales. 951 Yates G2812 E0836

WILL TRADE 1938 BUICK SPECIAL sedan in nice condition, ceiling $630, serial No. 844190776, for lighter coach or sedan, preferably Dodge or Plymouth. M. Kerslake, 1348 Hillside Ave. Apply only to Box 1639 Times. 1639-5-65

Rentals

HOTELS

SHAWNIGAN BEACH HOTEL
SHAWNIGAN LAKE
30 Miles From Victoria Over the Malahat Drive
Information and Reservations
PHONE COBBLE HILL 48
Trains and Buses Daily
8362-tf

STADACONA GUEST HOTEL—FORT ST. Reserve now for winter rates, effective Oct. 1 G6534. 8384-26-77

SURVEYS SHOW THAT WOMEN WHO shop the Times Classified first save more! Make your TIMES Want Ad. large enough.

56 ROOMS WANTED

RETIRED MAN WOULD LIKE HOME with middle-aged woman. Will share expenses. Box 1643 Times. 1643-4-63

URGENTLY REQUIRED — TWO OR three rooms, furnished or unfurnished. Write C. McQuirter, 707 Blanshard. 1658-4-66

WANTED—URGENT
FAMILY ACCOMMODATION FOR EX-SERVICE PERSONNEL
EMERGENCY SHELTER REGISTRY
2ND FLOOR BELMONT BLDG. B 3117

59 ROOMS—FURNISHED

FOR RENT—FURNISHED ROOM—HOT water heating; central; men only. 713 Vancouver St. 8657-3-64

FURNISHED FRONT BEDROOM—BUSIness section; suit two business girls or teachers. B3908. 1692-26-89

61 SUITES WANTED

TO RENT—FURNISHED SUITE OR small house; good references. Box 1681 Times. 1681-3-64

62 SUITES—FURNISHED

A BRIGHT TWO-ROOM FURNISHED suite to rent; suit young naval couple; no children. 843 Fort. 8681-1-63

64 HOUSES WANTED

WANTED — URGENT
HOUSE, DUPLEX OR DOWNSTAIRS APARTMENT. QUIET. RESPECTABLE COUPLE. ONE CHILD. BEST OF REFERENCES. G1958, EVENINGS.
x-tf

JEEVES BROS TRANSFER & STORAGE
Furniture and Piano Moving
Local and Long Distance
Baggage, Packing, Crating and Shipping
Phone E9832

$50 REWARD—FURNISHED OR UNfurnished four or five-room house. Box 1694 Times. 1694-3-65

HALLS FOR RENT

FOR RENT—HALL SUITABLE FOR LECtures, concerts, dances, etc Apply Mellor Bros Ltd 819 Broughton St 8455-tf

RESORTS

RAINBOW BEACH CAMP—WEST COAST Salt Spring Island. Now good fishing. Summer cottages, boats, power boats. Phone Ganges 8M. 1530-12-67

SUNNY SHORES—CABINS, COTTAGES Address R.R. 2. Phone Sooke 8F

72 MONEY TO LOAN

A HOME OF YOUR OWN
THROUGH A N. H. A. LOAN
National Housing Loans, repayable monthly over 10, 15 or 20 years, at new low rates
KER & STEPHENSON LTD
909 Government St Phone G4127

ANY REQUEST FOR A MORTGAGE appreciated Pemberton Holmes Ltd., 625 Fort St G8124

A NATIONAL HOUSING ACT 4½% LOAN
A FIRST MORTGAGE PRIVATE LOAN
A BUILDERS' PROGRESSIVE LOAN
ASK US FOR COMPLETE DETAILS
GILLESPIE HART & CO LTD
Established 1911
611 Fort St Phone G1181

MONEY TO LOAN
$500, $750, $1,000, $1,500, $2,000, $2,500 and $3,000. Low rates of interest. Building loans acceptable. H G. Dalby & Co. Ltd., 634 View, opposite Spencer's. E 6241.

SWINERTON & COMPANY LIMITED
MORTGAGE LOANS:
For new construction or sales of good residence property.
N.H.A. loans at 4½%; repay as rent.
Great West Life loans at lowest current rates.
PRIVATE FUNDS ALSO AVAILABLE:
Complete Loaning Service.
Plan, specifications, building inspection, fire insurance, preparation of transfer, deed and mortgage.
Full details from S. M. Armstrong at
SWINERTON & COMPANY LIMITED
Established 1889
620 Broughton St. E 1181

DO YOU NEED A PERSONAL LOAN?
For every useful purpose, you can borrow at the B of M. If you need money—for an emergency or opportunity—and are in a position to repay without hardship, talk to the manager or accountant of your nearest B of M branch.
27c a month
for a $100 loan
repayable in 12 monthly instalments, (equal to ½ of 1% interest per month)
NO OTHER CHARGES
Endorsers are not necessarily required
BANK OF MONTREAL
C21

Real Estate

76 FARMS FOR SALE

KER & STEPHENSON LIMITED
909 GOVERNMENT PHONE G4127
After Office Hours, E6402

2½ ACRES—On the 4-mile circle. Garden soil, fine oak trees, high location ____ $1000

20 ACRES—On Island Highway within the 8-mile circle. Partly cleared. Level ground, nicely treed ____ $6500

POULTRY FARM—7 acres, all cultivated, modern and completely-equipped plant for 2,000 birds. Well-built 4-room cottage. Twenty minutes from Victoria ____ $9000

FRUIT FARM—15 acres of the finest fruit land in Saanich. Three acres in strawberries, 1½ acres in raspberries and one acre in grapes; balance in grain and potatoes. New 5-room house with full basement, barn and poultry house. Beautiful situation ____ $12,000

DAIRY FARM—60 acres, 20 under cultivation, never-failing stream. Good five-room house, new barn with cement floors for 10 cows. On paved road ____ $8500

LARGE, WELL-BUILT 8-ROOM HOUSE—2 bathrooms, full basement, beautifully situated among oak trees, within the 4½-mile circle. Lovely grounds. Fruit trees, poultry houses, etc ____ $8500

78 BUSINESS OPPORTUNITIES

FINANCE CORPORATION
(LOVATT) LTD.
212 Jones Building, 723 Fort St.
Office Phone G4159

$3500—WELL DRILLING OUTFIT. OWNER WANTS TO SELL TO A VETERAN. WILL TEACH BUYER THE BUSINESS. Contacts for some time. Tools and equipment could not be replaced today for less than $15,000.

$3300—CLEANING AND PRESSING BUSINESS. GOING CONCERN.

$5500—CITY GROCERY STORE WITH STOCK AND EQUIPMENT.

$12,600—BUILDING HOUSING TWO STORES AND APARTMENT GOOD REVENUE.

$37,000—UP-ISLAND HOTEL WITH BEER LICENSE. AN OPPORTUNITY.

NIGHT PHONES
A. E. Green, G1050 F. S. Green, G2117
tf

BRICK APARTMENT BUILDING
25 SUITES, HOT WATER HEATED. Rents $6,568 gross. PRICE ____ $50,000
$25,000 Cash Will Handle
EXCEPTIONAL BUSINESS SITES
72 FEET FRONTAGE ON YATES ST. 40 feet on View St. Approx. 13,600 square feet. PRICE ____ $14,000
120 FEET FRONTAGE ON PANDORA Avenue. 14,400 square feet PRICE ____ $30,000
50 FEET ON DOUGLAS BY 94 FEET deep. Corner lot PRICE ____ $5000
ALFRED CARMICHAEL & CO LTD
1216 Broad Street G7341
Member Real Estate Board of Victoria

HOMES AND INCOME
CLOSE IN
Nine rooms, three bathrooms, all furnished except owner's suite of two rooms and private bath. Income $118 per month. Immediate possession. Terms, $4,500 to handle. Full price ____ $6850
GORGE DISTRICT
Seven rooms, three-piece bath, full cement basement, all furnished except owner's suite of four rooms (two bedrooms, kitchen and living-room); three rooms upstairs earn you $60 per month. Immediate possession. Terms $4,000 to handle. Full price ____ $6300
COLES & COMPANY
710 Broughton St., Sussex Hotel Block
G3031 G6312
Evenings, E4469

BEAUTY PARLOR FOR SALE, CENTRAL —suit two operators. Box 8536. Times. 8536-tf

TIMBER

FIVE MILLION FEET—CROWN GRANTed cedar and hemlock, 4,000,000 exportable. Situated close to tide water and good booming grounds. Alfred Carmichael & Co. Ltd., 1216 Broad St. G7341 tf

We Pay the Highest Prices For WHITE PINE LOGS
log run or graded, or we trade White Pine logs for any other species favorable Also offer highest prices for White Pine lumber. Box 8235 Times. 8235-26-73

LISTINGS WANTED

LISTINGS WANTED
"Buyers Waiting"
FOR HOMES OF ALL SIZES and prices, in all parts of Greater Victoria. If you have property for sale any place in Esquimalt, Oak Bay, Saanich or Victoria, please let us have particulars of same.
L. M. ROSEVEAR & CO. LTD
110 Union Bldg
612 View St. Phone G 6041
tf

79 LISTINGS CANCELED

360 GORGE ROAD W. SOLD BY COLES & Co., 710 Broughton St., Sussex Hotel Block.

932 ARUNDEL DRIVE—SOLD BY Coles & Co., 710 Broughton St.

3305 WORDSWORTH SOLD BY H. A. Roberts Ltd. Mr. Clark's property, Royal Oak, sold by H. A. Roberts Ltd.

81 PROPERTY for SALE

CONTRACTOR HAS CHOICE OAK BAY lot and all lumber to contact prospective home owner. Box 8527 Times. 8527-3-64

PROPERTY WANTED

METCHOSIN OR SOOKE
WATERFRONT PROPERTY. ACRE OR less, with or without small house or shack, wanted for client.
BROWN BROS. LTD. Phone E1183

83 HOUSES WANTED

COMFORTABLE THREE OR FOUR-room home with no basement wanted up to $4,000 for cash client. Must be reasonably close to transportation. Please phone Mr. Douglas Hawkes at Ted Hawkes & Co., G8175 or evenings E2847. tf

PEMBERTON'S
Phone G8124
WANTED!
WANTED!
URGENTLY!
CLIENTS WITH $6,500, $5,500 and $4,500 ALL CASH FOR NEAT HOMES
Immediate Inspection and Quick Action
Please Phone VANCE HOPE
(Evenings B3981)
PEMBERTON, HOLMES LIMITED
625 Fort St.
tf

WANTED—OLDER TYPE HOME, IN Oak Bay, six or seven rooms. Will pay cash. Phone G7754. 1685-3-64

WANTED BY EX-SERVICEMAN—FIVE-room house with from ½ to 1½ acres. Good transportation essential. Cash under V.L.A. All replies given careful attention. Box 1673 Times. 1673-4-65

ALL CASH
We have cash buyers waiting for houses in Oak Bay, Fairfield Foul Bay, Esquimalt and other parts of Victoria. For quick sale let us have particulars of your property
THE B.C. LAND And Investment Company Ltd
922 Government St Phone G4115

84 HOUSES for SALE

FURNISHED, EIGHT ROOMS, REdecorated. Double lot, fruit. Close in. Bargain. 234 Oswego St. 1659-6-66

HOUSES FOR SALE
(Continued)

LOVELY STUCCO BUNGALOW—WIRED for electric stove, automatic hot water; winter fuel in. Possession three weeks. Phone E8146. 1683-2-64

KENNEDY REALTY
OFF QUADRA—
A Four-room Bungalow—Newly decorated and floors sanded. Price ____ $3900
GORGE—
New Three-room Stucco Home—Possession 30 days. Price ____ $4750
GORDON HEAD—
Modern Six-room Stucco House—One and a half acres in garden and orchard. Price ____ $7500
ROYAL OAK—
An Attractive English-style Stucco Cottage with oil furnace, on one-half acre of garden. Price ____ $8000
CADBORO BAY RD.—
Near Uplands Gates—Five-room Stucco Bungalow, all large rooms. Lovely location. Price ____ $11,500
HIGH QUADRA—
Modern Six-room Stucco Bungalow—One and a half acres of garden with full size private SWIMMING POOL. Price ____ $11,500
1216 Broad St. E0112
tf

OAK BAY
LOVELY LOCATION—SOUTH OF AVENUE. THINK OF IT! A seven-room bungalow with large rooms all on one floor. Just can't build them like that today. Living-room (22x18 ft.), nice dining-room and utility kitchen with laundry tubs. Three good-size bedrooms and a sun-room; basement and furnace. One of the sunniest homes available and in spotless condition. Located close to everything. Price ____ $12,600
LEACH and SPARKS
(Formerly Coles & Howell Co.)
638 View Street E4117

$2200
Down payment and $40 per month secures four-room bungalow with full cement basement and furnace. Taxes $22.50. Located at the end of the Cloverdale car-line, this is a spick and span little home with immediate possession.
KENNTH J. DAVIS
Office E0636 Evening E9852
tf

OAK BAY—NEAR UPLANDS
Air conditioned six-room modern bungalow just six years old. Features include: Good size living-room with emery-tiled fireplace and hearth, dining-room, three bedrooms, modern kitchen (handy to utility room with tubs), well planned garden on corner lot with lane at rear. Venetian blinds, awnings, lino included at price. Located close to frequent bus service, stores, school and sandy beach. Taxes $76. Stove available if required. Possession Sept. 30.
$6,700 cash will handle at ____ $11,000
(Please call Mr. Douglas Hawkes)
TED HAWKES & CO.
1515 Douglas St Phone G8175
(Evenings phone Mr. Hawkes at E2847)

ARE YOU A MECHANIC?
BUSINESS OPPORTUNITY
FILLING STATION AND GARAGE
$7450
EXCLUSIVE LISTING
Situated on main highway in good community district and showing excellent returns, this garage is very well equipped. Has two gas pumps, hydraulic lift and jacks, battery charger, grease equipment, etc. Building in excellent condition. Will accommodate five cars under repair. One acre of land suitable for building own home or auto court. More details at office
FINANCIAL SURVEY LIMITED
319-20 SCOLLARD BLDG.
Phone: B 1012 or E 4544

Pleasing 5-room bungalow in a nice high location. Consists of living-room with large stone fireplace, 3 bedrooms, bathroom and nice kitchen. Concealed stairway to finished room upstairs. Basement with furnace, wash tubs; separate garage. Taxes $36. Price ____ $4500
WALKING DISTANCE — Almost new, completely up-to-date 5-room bungalow, exceptionally well built. Large L.R., open fireplace, D.R., 2 large bedrooms, tiled Pembroke 4-piece bathroom; oak floors. Basement, garage, thermostatic air-conditioned piped furnace. Lovely cabinet kitchen. Good location; corner lot. Terms ____ $8200
The Veteran Realty
715 VIEW ST. B 2157
Evenings, E 7532 - B 3733

FINANCE CORPORATION
(LOVATT) LTD.
212 JONES BLDG., 723 FORT ST.
OFFICE PHONE G 4159
$10,000—OAK BAY SEMI-BUNGALOW, NEAR UPLANDS—6 ROOMS MODERN. Very nice home with hardwood and fir floors. Fireplace in living-room. Modern kitchen. Four-piece Pembroke bath up. Double garage in basement. Early possession to a nice home.
$9500—IMMEDIATE POSSESSION TO THIS FINE OAK BAY HOME of seven nice rooms. Close to beach and transportation. Nice gardens and a fine home. Some terms arranged to assist.
$9000—POSSESSION 30 DAYS. LOVELY FIVE-ROOM STUCCO BUNGALOW. High location. H.W. floors. Automatic hot-water heating. Lovely garden and lawns.
Night Phone, F. S. Green, G 2117

GOOD BUYS
Four-room bungalow near the Sooke River. Over an acre of land. Short distance from the highway and transportation. Price ____ $2500
Six acres of good land, partially cleared with cute little unfinished bungalow, with electric light and telephone. Chicken houses and other new buildings. Immediate possession ____ $3050
Three-room bungalow with city light and water. One acre with fruit trees, berry bushes, garden and beautiful grove of pine trees. Excellent transportation. Immediate possession ____ $3150
Modern four-room stucco bungalow with basement and hot-air furnace. Approx. ½ acre of good soil. Good boat anchorage. Near nice beach and few steps to transportation ____ $4600
Or Near Cash Offer
NEWSTEAD REALTY
Member Real Estate Board of Victoria
1014 BROAD ST. VICTORIA, B.C.

GILLESPIE, HART & CO. LTD.
$12,000—OAK BAY. Brand new five-room bungalow. AUTOMATIC OIL FURNACE, AIR-CONDITIONED. Hardwood floors in main rooms. Full cement basement. Large lot. Duroid roof, double garage. CLOSE TO TRANSPORTATION.
See MR. BEASLEY
EVENINGS E 3225
$3900—PORTAGE INLET. Good four-room house on the Inlet. Polished floors, three-piece bathroom, furnace, stove and linoleums. Good soil, walnut and pear trees.
$6500—CLOSE IN. Most attractive, new stucco bungalow of four rooms and utility room Hot-air heating (air-conditioned), hardwood floors. Pembroke bath. Lot 50x120. Half block from transportation, stores, etc. Can assume $2,900 mortgage, payable at $25 per month.
See MR. PAGE-WILSON
EVENINGS, COL. 114X
995 Terrace Avenue
A charming residence, about six years old, in HIGH LOCATION WITH GORGEOUS SEA VIEWS, containing entrance hall, powder room and two-piece washroom, sitting-room (28x17), guest-size dining-room, den with fireplace, large modern kitchen (Monel-metal tank), charming breakfast room, also pass pantry and laundry room; hardwood floors and stair-treads, plate-glass windows, concealed radiators. Up, master bedroom with dressing-room and bathroom with pale green fixtures. Two other double bedrooms and three-piece bathroom. Full ground floor, lined basement, divided into rooms. Hot-water heating, binbed iron stoker. French doors from dining-room lead onto sundeck, also small sundeck upstairs. The whole house in better than new condition, and newly and tastefully decorated throughout. EARLY OCCUPANCY ____ $18,500
EXCLUSIVE LISTING — USUAL COURTESY TO AGENTS—APPLY MANAGER, REAL ESTATE DEPT.
GILLESPIE, HART & CO. LTD.
Member Real Estate Board of Victoria
611 FORT ST. Phone G 1181

Fine 8-Room House In Fairfield
Situated on Cambridge Street, it is in excellent condition, both inside and out. An ideal family home or exclusive boarding house.
The downstairs comprises hall, good-size living-room with fireplace, dining-room and den, all with oak floors. Well-planned kitchen with ample cupboard space.
Upstairs there are three spacious bedrooms, one small one and three-piece bathroom.
Full basement with finished bedroom and bathroom, good hot-air furnace. Separate garage.
Exceptionally good value at ____ $8500
Possession 30 Days
The Royal Trust Company
1202 GOVERNMENT ST. E 4126
Member Real Estate Board of Victoria

L. M. ROSEVEAR & CO. LTD.
110 UNION BLDG., 612 VIEW ST.
G 6041
FOR SALE
FURNISHED OR UNFURNISHED
A well-built six-room home, close to streetcar, bus, school, stores, etc. Complete with basement, furnace, garage, fireplace, etc. PRICE is ____ $4995
Less if furniture not wanted
FOR SALE OAK BAY
A fine modern stucco bungalow. Eight rooms and bathroom, basement, furnace, garage, fireplace, oak floors, etc. IMMEDIATE POSSESSION. PRICE ____ $9995
FOR SALE VICTORIA
An exceptionally well-built six-room modern stucco bungalow. Basement, furnace, garage, oak floors, fireplace, numerous special built-in fixtures and features, etc. A good buy. PRICE ____ $9450
L. M. ROSEVEAR & CO. LTD.
110 UNION BLDG., 612 VIEW ST.
G 6041

HUMBER HOMES

EXTRA SPECIAL

OAK BAY—South of the Avenue. Close to schools and transportation. Attractive stucco bungalow built in 1939 of the best materials. Situated on nice large lot with fruit trees and garden. The house comprises: Entrance hall, lovely large living-room with fireplace, dining-room, nice modern kitchen, piped for gas and wired for electric range. Two bedrooms. Pembroke bathroom, large finished bedroom in basement. Hardwood floors in all main rooms. Owner, leaving city, has priced this home very reasonably at **$8800**

FULL PARTICULARS AT

H. A. HUMBER LTD.
612 VIEW STREET PHONE G 3721
After hours, Phone Mr. Anderson, G 1806, or Mr. Hall, G 1604

THE B.C. LAND

AND INVESTMENT AGENCY LTD.

SPECIAL

OAK BAY — An architect-designed house with atmosphere. Contains seven good-size rooms; three large bedrooms, two of which have dressing-rooms. Very attractive living-room with leaded glass windows. Guest-size dining-room. Nice library with fireplace. And, of course, it has a basement and furnace. SECLUDED GARDEN with ornamental trees and a few fruit trees. Price **$8250**

NOTE—An extra lot in garden and lawn can be had for **$1000**

JAMES BAY

Potential revenue producer of eight rooms. All in good shape, newly painted and decorated; good, clean furniture. Privately occupied except for one room. Buyer could live in three and rent four as sleeping quarters at nightly rates. Taxes $87. Price, including furniture **$6825**

Ask for MR. C. R. V. BAGSHAWE

FAIRFIELD

FIVE-ROOM BUNGALOW

On a nice double lot, this bungalow has been completely redecorated inside. Attractive living-room with fireplace, guest-size dining-room, cabinet kitchen, modern bathroom, two bright bedrooms. Full cement basement, piped furnace. This house is in excellent condition, has lovely floors and a cheery exterior. Price **$6500**

GORGE-BURNSIDE

Well built, attractive five-room bungalow on a high location, close to schools and transportation. Full cement basement, piped furnace, separate garage. Neat, well kept fenced lot in lawn and garden. Large living-room with fireplace, dining-room, two bedrooms, bright bathroom. Oak floors. Oil stove and usual fixtures included. IMMEDIATE POSSESSION. Price **$6500**

Ask for MR. DANDO

Member Real Estate Board
922 GOVERNMENT ST. Phone G 4115
Established 1863

$6300

Cosy five-room bungalow with entrance hall, living-room with fireplace, dining-room, all hardwood floors. Cabinet kitchen with nook, two nice bedrooms, one with full mirror. Three-piece bathroom. Extra bedroom in basement, tubs, hot-air furnace. Nice garden with garage. Close to Foul Bay Road and Quamichan. Good bus service. Quick possession.

$4000

Four-room siding bungalow. Two bedrooms, living, kitchen, three-piece bathroom. One acre of ground with big barn. Cedar Hill district. Thirty days possession. Close to bus.

Fleming, Gardner & Co.
304 SCOLLARD BLDG. G 7241

CITY

One-mile circle. Good four-room bungalow. District good. Furnished. This is in the best of condition throughout, and at the price of **$5750**
is well worth investigating.

INVESTMENT

Three-suite apartment block, consisting of 7-room suite, 4-room suite and 3-room suite, each with private bathroom and separate entrances. Income of $82.50 per month, for only **$7500**

OAK BAY

Lovely modern 5-room bungalow. Imposing appearance on large frontage. All good-size rooms. Full cement basement and furnace. Best part of Oak Bay. Must be seen to be appreciated **$11,500**

OAK BAY REALTY
A. A. GREEN
Phone E 9112

ESQUIMALT

DUPLEXED HOUSE—FURNITURE —TWO LOTS

Downstairs and owner-occupied is living-room, dining-room, two bedrooms, kitchen and three-piece bathroom. Upstairs there is a living-room, kitchen, two bedrooms, bathroom and separate toilet. Rented at $30 monthly. Tenant pays own electric light, fuel and gas. Full cement basement, hot-air furnace and separate garage. Owner will give possession in 30 days. Near transportation in good location. Good value at price **$6500**

Please Ask for MR. JONES
E 8363 Evenings

ARTHUR E. HAYNES
LIMITED
720 FORT ST. E 3823

$6100—No. 222. Seven-room house, garage in basement, three bedrooms, good garden, large lot. This would make ideal revenue property.

$4500—No. 184. Four-room bungalow, basement, fireplace, new furnace. Immediate possession.

F. W. MOORE & CO.
636 JOHNSON ST., VICTORIA, B.C.
407 BEACON AVE., SIDNEY, B.C.
Phone E 2841 or Sidney 235

SEAFRONT LOTS

Ten Mile Point

Exclusive new subdivision. Most beautiful property offered for a long time. Prime location for good homes, facing due south, well protected. Sizes: Half an acre to one acre. Only four lots left, so hurry!

SWINERTON
& CO. LTD. (Est. 1889)
620 BROUGHTON ST. E 7181

LLOYD'S

Real Estate & Insurance

G 3611 408-745 YATES B 2486

Stucco bungalow of four rooms, three-piece bathroom, full basement, central heat. Built about six years ago, and modern in every respect.

Five rooms with three-piece bathroom, cement foundation. Located on corner lot, close to transportation. Can be bought with furniture included.

Further particulars on these and other good buys at our office.

L. M. ROSEVEAR

& CO. LTD.
110 UNION BLDG., 612 VIEW ST.
G 6041

GREENHOUSE BUSINESS

A real money maker. Close in, with hot-water heating plant. Ready for business. Good condition. PRICE **$2950**

JAMES BAY DISTRICT

An extra well built new five-room modern stucco bungalow. PRICE **$7350**

FAIRFIELD DISTRICT

A well-built 10-room home with Oil-O-Matic heat, etc. PRICE **$11,000**

GONZALES DISTRICT

A new modern five-room bungalow, up to date in every way. PRICE **$7500**

GORGE DISTRICT

A four-room modern bungalow. Latest fixtures and features, etc. PRICE **$6850**

L. M. ROSEVEAR
& CO. LTD.
110 UNION BLDG. 612 VIEW ST.
G 6041

CITY

Well constructed and modern two-story house. Large living-room, dining-room and kitchen on the ground floor; three bedrooms, bathroom and small sewing-room upstairs. Air-conditioning and automatic oil burner **$9750**

We Need Listings of All Types of Property

Van Der Vliet, Cabeldu & May
LIMITED
1212 BROAD ST. E 7174

P. R. BROWN & SONS

LIMITED

OAK BAY

Beautiful six-room bungalow, consisting of gracious living-room with Colonial fireplace, dining-room, very smart kitchen with breakfast room, two lovely bedrooms and a den—all on one floor. In the basement is a rumpus room with an open fireplace, room for two cars. The house is insulated, and heated by Oil-O-Matic hot-water heating plant; also wired for an electric range. Price **$14,700**

JAMES BAY

Smart stucco bungalow, near Parliament Buildings and walking distance to town. Five years old, consisting of living-room, dinette, two bedrooms, modern kitchen, bathroom, full basement with extra room and toilet, also garage. Immediate possession. Terms: Cash **$3800**
Balance, **$3800**, on easy payments, or **$7350** all cash.

North Quadra Area

Nearly new white cedar-shake bungalow containing attractive living-room with open fireplace and hardwood floor, two good bedrooms (one extra large), smart kitchen with tile sink, breakfast nook, modern bathroom, laundry room off kitchen, cement basement with an extra room, hot-air furnace, etc. Separate garage. Large lot with wonderful possibilities. Some terms **$8200**

DUPLEX

1.—NEAR JUBILEE HOSPITAL — Two four-room suites, each rented at $35 per month. Tenants provide own heat, etc. This is a worthwhile investment **$4750**

2.—JAMES BAY—One suite rented at $35 and the other at $35 per month. Tenants pay for light, water and heat. This showns splendid returns. Furniture included. **$3950**

P. R. BROWN & SONS
LIMITED
Established 1890
Member Real Estate Board of Victoria
1112 BROAD ST. PHONE G 7171
Evenings:
Mr. Ulrich E 4260 Mr. O'Toole G 1275
Mr. Linley G 4044 Mr. Frisk G 2419

FINANCIAL SURVEY LIMITED

$22,000—BUSINESS OPPORTUNITY. AUTO CAMP, COFFEE BAR, GAS PUMPS. MAIN HIGHWAY. Showing excellent returns. Good buildings, recently decorated and in perfect condition. Here is a good opportunity for energetic man. More information at office.

$15,000—GROCERY AND CONFECTIONERY STORE with modern five-room home. Situated in good residential district with nice turnover of over $20,000 per year; good fixtures included, stock at invoice.

$9500—OAK BAY. SIX-ROOM STUCCO SEMI-BUNGALOW. Living-room with fireplace, large dining-room, three bedrooms, nice modern kitchen, four-piece Pembroke bathroom, basement with hot-air furnace, laundry tubs. Nice garden in lawn and fruit trees. Immediate possession.

$8500—FAIRFIELD, NEAR LINDEN, SIX-ROOM BUNGALOW. Living-room with fireplace, dining-room with fireplace, French doors, three bedrooms, full cement basement with hot-air furnace, copper piping, separate garage, nice garden.

$8400—HIGH GORGE. NEW MODERN STUCCO BUNGALOW OF FIVE LOVELY LARGE ROOMS. Coved ceilings, hardwood floors, fireplace, full cement basement with furnace and garage; Duroid roof.

$7450—FILLING STATION AND GARAGE. FULLY EQUIPPED. MAIN HIGHWAY. Doing an excellent business. Here is an opportunity to own your own business. More information at office only.

$6500—BEST PART OF ESQUIMALT. LOVELY HOME OF SEVEN ROOMS. Ideal for family home or guest house. Large living-room with fireplace, dining-room, four bedrooms, kitchen, pantry and bathroom. Cement basement with hot-air furnace, separate garage. Large grounds in lawn and shade and fruit trees. Immediate possession.

$5775—FIVE-ROOM COMPLETELY FURNISHED SIDING BUNGALOW. Hillside district. Fireplace. Duroid roof. Immediate possession.

$4950—GORGE HOME OF FOUR ROOMS. stucco finish. Fireplace, light floors, part basement, Pembroke bathroom. Immediate possession.

$4500—JAMES BAY INVESTMENT. SIX-ROOM SEMI-BUNGALOW, with basement, furnace and garage. Rented at $40 per month to good tenants.

319-20 SCOLLARD BUILDING
Phone: B 1012 or E 4344
Nights: Mr. McCracken, Albion 55X
Or Mr. Rogers G 8866

KENNEDY REALTY

De Luxe Apartment House

Five large self-contained suites, in a grand location. The whole building has been recently redecorated, both inside and out. Hot-water heating system, with stoker. The suites are fully modern in every way. The grounds contain about one acre and are in lovely shape. Large suite available for owner. This apartment pays a little over $2,000 per annum after expenses. Price **$20,000**

Pandora Avenue

Four-suite apartment house, all self-contained, in nice condition. One suite available for new owner. Annual returns about $1,900. Newly painted and decorated. Price **$10,000**

Waterfront

Seven self-contained de luxe suites. Modern apartment house. Automatic hot-water heat. One de luxe suite available for new owner. Net returns for past few years about $4,000 per annum. Price **$40,000**

1216 BROAD ST. E 6112

HIGHLIGHTS

GORGE DISTRICT—Lovely five-room bungalow. Large living-room, dining-room, breakfast nook, two bedrooms, hardwood floors, rumpus room, full basement and garage. With 60 feet of waterfront, you people that love fishing, this is your chance for safe anchorage. Full price **$7800**

DOUGLAS STREET—Close in. Large house with three suites and a revenue of $95 per month, with immediate possession of a suite for owner. ACT QUICK on this! Full price **$5300**

The City Brokerage
1618 BLANSHARD ST.
PHONE G 5622
Member Real Estate Board of Victoria

Brentwood Bay

Ten acres of choice land. Plenty of fruits, shrubs, flowers. Lovely lawns. Very nice semi-bungalow with all conveniences; also cottage, two-car garage and chicken house. This is the best buy in rural property on the market. Act quickly if interested. Cash price **$9500**

Moody & McConnell
P.O. BOX 665
Evenings E 8268 Office G 1611

HAGAR'S

BEACON HILL

Well-constructed six-room house, ready to move in. $2,000 cash will handle.
FULL PRICE **$5750**

Cosy five-room bungalow, close to St. Joseph's Hospital. Possession in 14 days.
PRICE **$6800**

SOUTH OF OAK BAY AVENUE

Immediate possession on this very conveniently-situated seven-room house. All newly decorated and in good condition. Easily adapted for conversion into duplex. EXCLUSIVE.
PRICE **$5800**

Hagar & Swayne
LIMITED
626 VIEW ST. Phones G 4121-2-3
REAL ESTATE - INSURANCE

HIGH QUADRA

EXCEPTIONALLY WELL-BUILT FIVE-ROOM STUCCO BUNGALOW—Lovely hardwood floors. Bright, convenient kitchen with nook. Splendid cement basement and well-kept garden. Owner will consider smaller house in part payment. Excellent value **$9500**

DUPLEX

SIDE-BY-SIDE DUPLEX, each containing entrance hall, cosy living-room with openfire, two bedrooms, kitchen, dinette and modern bathroom. This property is in excellent condition. Terms arranged. **$7500**

FULLY FURNISHED

FIVE-ROOM BUNGALOW—Newly redecorated throughout. Large basement, furnace and garage. Splendid garden. THE FURNITURE INCLUDES nearly-new 6-piece chesterfield suite, practically new 6-piece bedroom suite, dining-room suite, washing machine, cabinet radio, kitchen stove and furniture. 2 tons of coal, wood and numerous sundry items, early possession and terms **$5950**

Meharey & Co. Ltd.
622 View St. E 1187

High Quadra Area

Lovely stucco bungalow, four years old. Electric kitchen, large dinette, two bedrooms, living-room and four-piece bathroom. Garage and full cement basement, hot-air heat. Large lot. Immediate possession. Full price **$8950**

Coles & Co.
710 Broughton St. Sussex Hotel Block
G 3031 Eves. E 4169 G 6312

H. A. ROBERTS LIMITED

108 Exchange Bldg. 1216 Broad St.
Telephone B 2197

$3950—FULLY-FURNISHED FIVE-ROOM BUNGALOW
About four miles out, on high ground with grand view. Two years old and in excellent condition. Full basement. FULLY FURNISHED AND IMMEDIATE POSSESSION.

Please Ask for MR. BARCLAY

$5250—OPPORTUNITY KNOCKS BUT ONCE
And I mean just this. If you are not one of the first you won't have a chance on this five-room bungalow. South of the Avenue, on a quiet street. This property is in excellent condition, having been recently decorated and the floors sanded. It is a snap at this price.

Please Ask for MR. SHARP

$5500—ONE ACRE—SIX-ROOM HOME
Here is your opportunity to obtain an acre of land and a good six-room home with all modern conveniences. Barn and henhouse. Excellent soil fruit trees. Close to everything, and only a few minutes from town. Low taxes.

Please Ask for MR. BARCLAY

$7800—YOU'LL LIKE TO COME HOME TO THIS
Five-room bungalow in one of the better residential parts of Saanich yet close to all facilities. Desirable landscaped lot, lovely living-room with fireplace, separate dinette, modern kitchen, two bedrooms and Pembroke bathroom. Rumpus room and garage in basement. Hot-air heating. Modern electric stove may be purchased. IMMEDIATE POSSESSION.

Please Ask for MR. SHARP

WE WOULD APPRECIATE A LISTING OF YOUR PROPERTY

H. A. ROBERTS LIMITED
Member Real Estate Board of Victoria
"WE COVER BRITISH COLUMBIA"

WANTED

Client will pay up to $25,000 for home with three or four bedrooms, in good locality. Rooms must be spacious, and a large garden is essential. Possession not necessary until January, 1947. Kindly phone

BROWN BROS. LTD.
E 1183 706 FORT STREET

FARM

One of the best farms on Vancouver Island. Up-to-date houses, barns and outbuildings. Complete with livestock, machinery, two herds of cattle and feed.
PRICE **$145,000**
Particulars at Office of

HENLEY, HEPBURN & Co. Ltd.
908 VIEW ST. PHONE E 9131

High Fairfield

NEAR SEA

Six-room dwelling. Living-room, dining-room. Open fireplace in living-room. Sliding doors to dining-room. Kitchen with large pantry and sink. Three bedrooms and bathroom upstairs. Full cement basement. Hot-water heating. Separate garage, garden lot. Price, including gas range **$7500**
Immediate Possession

Victoria West

Six-room family dwelling. Living-room with fireplace, dining-room, kitchen. Three bedrooms with bathroom up. Garage in basement. Possession October **$4950**

Clovelly Terrace

HIGH QUADRA

Large lot for sale. Good view. Price **$1000**

J. H. Whittome & Co. Ltd.
1612 BROAD ST. E 9212

Listings Wanted

Sales are good, but we are running out of properties to sell. If you have property or a house for sale, kindly phone us and give us the opportunity to make a satisfactory sale for you.

Van der Vliet, Cabeldu & May Ltd.
1212 BROAD ST. E 7174

PEMBERTON'S

59 Years of Dependable Service

- Appraisals
- Valuations
- Building Loans

REVENUE PROPERTY

Showing $127 per month. Seven housekeeping rooms; bed-sitting-room, pantry and kitchen for owner. Full basement, hot-air heating, laundry room and shower. Taxes $87. Including furnishings, price **$9500**

Please Ask for MR. JAS. HALL

Pemberton, Holmes
LIMITED
625 FORT STREET G 8124

THE YORKSHIRE

and Pacific Securities Ltd.

A Waterfront Home

This property has just come on the market and the price is really moderate. The house consists of living-room with open fireplace, dining-room, kitchen, two bedrooms, bathroom and toilet. Up a concealed stairway there is an extra bedroom. Cement basement and garage. There is a fine view of the ocean from all windows and the grounds slope down to the water's edge. Hurry for this.
Phone E 7106 737 FORT Eves. E 1895

L. M. ROSEVEAR

& CO. LTD.
110 UNION BLDG., 612 VIEW STREET
G 6041

IMMEDIATE POSSESSION

A good rooming-house proposition. Eight rooms and bathroom. A well-built home in a good garden. Over $1,000 per year income for the purchaser and a free two-room suite to live in. PRICE **$5750**
Terms: One-half cash, balance arranged.

IMMEDIATE POSSESSION

A spotless home. Four extra large rooms and bathroom, entrance hall, pantry, basement, furnace, etc. In A 1 condition inside and out. Close to streetcar, school, stores, etc. Low taxes. A nice garden. You can move in today. (Discount for cash.) PRICE **$5350**
Terms: One-half cash, balance arranged.

IMMEDIATE POSSESSION

A fine near-new modern stucco Oak Bay home, comprising eight rooms and bathroom. Basement, hot-water heat, garage. Fireplace, oak floors, etc. PRICE **$12,750**
Terms: One-half cash, balance arranged.

FOR SALE

FURNISHED OR UNFURNISHED
A well-built six-room home, close to streetcar, bus, school, stores, etc. Complete with basement, furnace, garage, fireplace, etc.
PRICE is **$4995**
Less if furniture not wanted.

FOR SALE OAK BAY

A fine modern stucco bungalow. Eight rooms and bathroom, basement, furnace, garage, fireplace, oak floors, etc. IMMEDIATE POSSESSION. PRICE **$9995**

FOR SALE VICTORIA

An exceptionally well-built six-room modern stucco bungalow. Basement, furnace, garage, oak floors, fireplace, numerous special built-in fixtures and features, etc. A good buy. PRICE **$9450**

L. M. ROSEVEAR
& CO. LTD.
110 UNION BUILDING, 612 VIEW ST.
G 6041

Fairfield — Special

Vacant five-room bungalow with basement and furnace. Redecorated; light floors.

$5750

East Saanich Road

Five acres and two-room cottage.

$4500

SEVERAL GOOD GROCERIES FOR SALE

PAGE and SNAPE
1010 BROAD ST. B 1913

OAK BAY — BEACH DRIVE

Seven-room house, with Oil-O-Matic hot-water heating. Living-room, dining-room, den and powder room, kitchen, downstairs. Three bedrooms and two bathrooms upstairs. Has excellent sea view. Possession guaranteed by Nov. 15. Playroom in basement. PRICE **$15,750**

OAK BAY

Eight-room stucco house, only four years old. Hot-water heating. Owner would consider trade for something smaller or a duplex. Possession 60 days, or sooner. PRICE **$12,500**

H. G. Dalby & Co. Ltd.
624 View St. (Opp. Spencer's) E 6241

COWICHAN STATION

A VERY PRETTY SETTING

Seventeen acres, ideal for turkeys or chickens; 10 acres in fields. Barn, chicken house, pig pens and smokehouse. Comfortable five-room cottage. Open fireplace, three bedrooms and two-piece bathroom. Several fruit trees.

$4500

D. D. McTAVISH
607 FORT ST. E 9814

Thriving Grocery and Confectionery

netting $5,000 per annum. Stock may be purchased at invoice price. Store and property including four rooms for owner. Price **$11,500**

Wanted—An Older Home in Oak Bay

Home Improvements Ltd.
943 YATES B 1922 - E 6987

KER & STEPHENSON

LTD.

TO BUILD OR BUY ARRANGE A LOAN

Ker & Stephenson Ltd. can offer you the plan which will fit your requirements. Discuss your financing with us.

OFFER WANTED ON FINE HOME

A good stucco residence with ¾-acre grounds. Big living-room, dining-room and a smart kitchen. Two bedrooms and a bathroom downstairs. Two bedrooms and a partly-furnished bathroom upstairs. Double garage with overhead doors. Make an Offer on This Home

PRACTICALLY NEW OAK BAY HOME

Five-room stucco bungalow with good basement and two-car garage. Hardwood floors. Early possession. Price **$9000**

ON BEAUTIFUL OAK BAY WATERFRONT

Adjoining the golf course, this superb stucco residence has magnificent view of the sea and distant snow peaks. Living-room, dining-room, den, kitchen and washroom with toilet on ground floor. Three bedrooms and two bathrooms upstairs. Hot-water Oil-O-Matic heat. Early possession **$15,750**

SIX ROOMS IN HIGH LOCATION

A well-built home with three bedrooms, good basement and furnace. Excellent condition. Good garden and fruit trees **$5800**

MOST ATTRACTIVE FIVE-ACRE PROPERTY

A most attractive 5-acre property with a modern stucco residence of six rooms. Living-room, dining-room, kitchen, one bedroom and bathroom on the ground floor. Two bedrooms and washroom upstairs. Basement and furnace. House is enclosed in a pretty garden. A small barn and poultry houses stand on the property. Well-kept hedges. An exceptional value at **$10,500**

ANOTHER BRAND NEW STUCCO BUNGALOW

This five-room home will be completed in two weeks. Fully modern throughout, with large well-planned rooms. Duroid roof and excellent construction in every detail. Gardens now being laid out. Price **$7550**

RUSH!

Seven-room family home, in Hillside district, for immediate sale.
Unfurnished **$3700**
Partly furnished **$4000**
Occupancy Now

AN OLDER TYPE HOME IN FIRST-RATE SHAPE

This six-room Fairfield home has just been redecorated and is in really good condition. Three bedrooms, full cement basement, separate garage. Wired for electric range and with gas laid on. Price **$8500**

KER and STEPHENSON LTD.
909 Govt. G 4127
Member Real Estate Board of Victoria
NIGHT PHONES: B 3073, G 5630, E 6536

You Will Like to Fix Up This House and Make a Good Home

Eight rooms on good lot, close in on Quadra. Substantially reduced to **$3400**

Independent Insurance Agencies
600 FORT ST. G 1851
Night: B 2063 - E 8457 - E 6175

NEW

FAIRFIELD DISTRICT

Stucco bungalow, built by day labor. Large living-room, dinette, two nice bedrooms, full basement, extra bedroom in basement. You can move in, in a few days. See this today.
PRICE **$7500**
Call MR. ROBERTSON

George Randall
REAL ESTATE
1363 DOUGLAS ST. G 8169

SNAP

Just listed. This exquisitely ultra-modern stucco bungalow built of No. 1 materials and located in quiet and lovely Oaklands.

Comprises bright living-room with fireplace, coved ceilings, two nice bedrooms, sparkling cabinet kitchen and chrome Pembroke bathroom with unfinished room up.

You'll live longer, healthier and happier in these beautiful surroundings. The property is nestled in a natural setting of oak trees with a delightful view of the Straits. Private and secluded. Priced to sell at **$7900**

MARRIOTT REALTY
601 CENTRAL BLDG. G 5941
Evenings: G 5361 - G 6716
YOUR HOME HEADQUARTERS

UPLANDS

Are you planning to build in Canada's finest subdivision? If so, we suggest that you obtain your homesite now as the selection is getting very limited and prices will advance on October 1. When sold out Uplands cannot be duplicated.

For Full Information Call or Write

MARA, BATE & CO. LTD.
612 FORT ST. PHONE E 7124

FURNISHED

Six rooms, all on one floor. An older type of house but in good repair. Price, including two very good bedroom suites, chesterfield, new oil range, electric washer, radio, vacuum cleaner and all rugs and drapes.
Furnished **$5750**
Unfurnished **$4750**

INCOME

Centrally located boarding house, never any vacancy. Well furnished and showing nice returns. Complete for **$8000**

VIEW

An unobstructed view and privacy go with this modern five-room bungalow, inside the four-mile circle and close to transportation. Large lot and superb garden. All for **$10,000**

$3000

will handle an almost new four-room stucco bungalow with attached garage, and the full price is only **$5750**

$5250

is the full price for this five-room bungalow, with full basement and furnace. On a quiet street close to Oak Bay Avenue.

HIGH QUADRA

This is without a doubt the buy of the season. Less than one year old, and N.H.A.-built, it is the last word in modern homes. Five larger-than-average rooms, high full basement and separate garage. Lot is 55x267. Early occupancy, attractive terms and only **$8200**

We have many select homes to choose from between **$10,000** and **$18,000.**

LUMBY LTD.
111 Pemberton Bldg. (Up One Flight)
B 1121 Res. G 5884

RITHET

G 1722

TERMS AND POSSESSION ON ALL

WATERFRONT

This is really an exceptionally fine home on a large waterfront property, overlooking the straits and islands. Built among other fine homes. The very finest of construction and materials. Consisting of six charming rooms and two bathrooms on one floor, attractive entrance hall, gracious living-room, approximately 30x16; beautiful golden oak floors, very large plate-glass windows, sash, window trim, doors of solid mahogany. Automatic hot-water heating. Fully modern kitchen (cabinet), wired for range, and tile sink. Three fine bedrooms. Very high built-in basement with another set of plumbing. Large rumpus room. Lovely bedroom, finished in knotty pine, with large windows and sea view. This home has been occupied by adults only and is in spotless condition. Approximately eight years old. Exclusive listing. Price **$16,000**

Automatic hot-water heated home of five lovely rooms. Oak floors throughout. Consisting of a nice entrance hall, large living-room, dining-room, modern kitchen, tile sink, breakfast nook, four-piece Pembroke bathroom, new lino. Two good-size bedrooms, small heated greenhouse. Terraced garden. Full cement basement. Taxes only $56. A good buy at **$9000**

Oak Bay. South of the Avenue, situated on transportation and close to school. 7-room stucco semi-bungalow in spotless condition inside and out. Comprising a sunroom, good-size living-room, family-size dinine-room, twin-size bedroom, bathroom, built-in kitchen and utility room. Three bedrooms up. Piped hot-air furnace, separate garage, summer house, nice garden. $4,500 handles. Possession and good buying at **$7500**

Two large waterfront lots, 100 ft. frontage. Nicely treed. Good view of straits and islands. Among new fine homes. Each **$2200**

RITHET CONSOLIDATED LTD. EST. 1871
Member Real Estate Board of Victoria
1117 WHARF ST. Phone G 1722
Evenings:
Mr. Lovitt G 4348 Mr. Belcher G 3594
Mr. Custance E 7930

LOVELY FAIRFIELD

A 5-room bungalow, close to sea. Large rooms throughout. Excellent lot. Full basement, and furnace. Good value for the money. You must see it. Quick possession and terms at

$6300

ROMERIL
& COMPANY
307 CENTRAL BLDG. B 1513

BRENTWOOD

Six-room new semi-bungalow with hardwood floors, fireplace, full cement basement, H.A. furnace, 3 bedrooms, cabinet kitchen, light and water and four acres of good land. Ideal for chickens. Price **$7500**

GORGE

New stucco bungalow of four rooms and dinette, ready in two weeks for occupancy. Good value at **$7700**

FOUR-MILE HILL

Two new homes. One of five rooms and one of three rooms. Both right up to the minute. Possession of five-room home. Revenue $30 month on three-room home. Price **$13,700**

KING Realty
1233 GOVERNMENT ST. B 2131-2
Evenings:
Mr. Brooks E 3498, Mr. Hudson Bel. 3-Y
Mr. Taylor B 4418, Mrs. Stretton G 7551
Mr. Sewell E 7255

Honored With Instructions by Two Most Affluent Victoria Citizens, I,

FREEMAN of London
(ENG.)
Auctioneer and Appraiser
Will Sell at
1612 OAK BAY AVENUE,
Some of the

MOST BEAUTIFUL

pieces of Household Furniture ever put on the auction block, and consisting in part, and in BETTER than NEW CONDITION, of the following:

Late Model Victor Radio

Bed Settee, in tapestry, Dark

Walnut Bedroom Suite

Assorted lot of English Grindley CHINA, also several dozen pieces of

LIMOGES

exquisite ROSE pattern
Breakfast Ware, gorgeous GOLD
Damask-covered

CHAISE LONGUE

(Some lucky lady is going to spend many happy hours on this lovely thing), 5-Piece Solid WALNUT DINETTE SET

7 RUGS

1 7.6x9.0, 1 9.0x12.0, Wiltons, AS NEW, the other 5 very good but well used.

Cabinet Sewing Machine

with all the added electric attachments if required, STAIR CARPET and 18-Foot French HALL RUNNER, 9 OCCASIONAL TABLES (as fine a selection as you would care to see anywhere), a 9-Piece Prewar SOLID WALNUT

DINING-ROOM SET

which all the talk in the world cannot explain. All we can say is whoever is wise enough to buy this will have as nice a suite as ever graced the dining-room of the finest household. IT'S IMMACULATE.

In the same tone, we would ask you good people to come and view the Beautiful

BABY GRAND PIANO

One of LAST ones made by LESAGE before the war, and frankly we don't yet know why the ex-owner was so foolish as to part with it, its simply MARVELOUS, and by the way, there is also a brilliantly toned Black Ebonized Small Upright Continental PIANO which has as much charm of appearance and GLORIOUS TONE as you could wish for. These instruments, by the way, will be demonstrated for you by one of the Most OUTSTANDING Artists of the keyboard in western Canada, whom we have specially engaged for this

OUTSTANDING SALE

so that, even if you do not buy a piano (and only 3 fortunate persons can) you will be regaled with some fine music for the coming only. Having told you all about the best things at this sale, we must add that there is quite a variety of other USEFUL merchandise, such as Garden Tools, Fern Pots, Fire Iron Sets, Fire Dogs, BOOKS by BALZAC and other noted French authors, beautiful Solid Walnut WHATNOT, CEDAR CHEST, Hassocks, Writing Desks, 4-6 Beds, a Double BUNK BED, Odd Chairs, Tables, Bric-a-brac, and lots and lots of other Useful Items too numerous to mention, so COME in on Friday and inspect our stock. Come in nice and early for the SALE, which

starts at

2 P.M.
SAT., SEPT. 14

The Address Is

FREEMAN of London
Auctioneer and Appraiser
1612 OAK BAY AVENUE
Phone G 2241

Your co-operation is respectfully requested in this respect, when YOU or YOUR FRIENDS have Good Furniture to dispose of let FREEMAN of London have it.

Our Motto: With FRIENDSHIP to ALL

NOTICE!

QUINSAM BRIDGE No. 128

Public Notice is hereby given under Sec. 33 of the "Highway Act," that the load limit respecting Quinsam Bridge No. 128, located at Mile 1.42 on the Campbell River Road, north of Campbell River, has been fixed at three (3) tons gross; also that no vehicle may travel over said bridge at a greater rate of speed than ten (10) miles per hour.

This notice shall apply and have full force and effect until such time as the Minister of Public Works takes similar action under Section 55 of the "Highway Act."

Dated at Courtenay, B.C., this 9th day of September, A.D., 1946.

J. L. ROE,
Asst. District Engineer.

FAMOUS PLAYERS THEATRES

At 12.00 2.24 4.48 7.12 9.36

FEAR...FEAR...FEAR...

Two lives caught in the web of suspicion ...haunted by the shadow of guilt... for crimes they couldn't understand!

TODAY! FOR 3 DAYS!

PLUS At 1.19, 3.43, 6.07, 8.31

FOR ACTION AND THRILLS

THIS IS IT!

ZANE GREY'S "SUNSET PASS"

With JAMES WARREN NAN LESLIE · JOHN LAURENZ

THE MADONNA'S SECRET

Starring FRANCIS LEDERER · GAIL PATRICK ANN RUTHERFORD · EDWARD ASHLEY

DOMINION E 0914

LAST TWO DAYS

TODAY and SATURDAY At 12.39 - 2.31 - 5.03 - 7.15 - 9.27

NEW THRILLS IN A CROOK'S WORLD OF SINNERS, SUCKERS AND A SAINT!

Man of Mystery!

WILLIAM POWELL · ESTHER WILLIAMS

The HOODLUM SAINT

ANGELA LANDSBURY JAMES GLEASON LEWIS STONE "RAGS" RAGLAND

CAPITOL

plus SELECTED SHORTS

GARY COOPER · INGRID BERGMAN

"Saratoga Trunk"

TODAY at 12.30, 3.15, 6.00, 8.45

All the action of EDNA FERBER'S story of stories!

ATLAS A FAMOUS PLAYERS THEATRE

SHORTS and NEWS

LAST 2 DAYS DOORS AT 11.45 A.M.

TODAY AND SATURDAY

Lana Turner · John Garfield

James M. Cain's "THE POSTMAN Always RINGS TWICE"

FEATURE AT 12.00, 2.19, 4.38, 6.57, 9.16

IT STARTED WITH KISSES AND ENDED WITH MURDER!

With Cecil Kellaway Hume Cronyn Leon Ames Audrey Totter

EXTRA LATEST NEWS • SPORT IN COLOR MERRIE MELODIE

Royal A FAMOUS PLAYERS THEATRE E 9711

Plaza Oak Bay

Plaza—Doors 11.55 Feature at 12.08, 2.27, 4.46, 7.05 9.24

Oak Bay—Doors, 6.30 Feature at 7.00 and 9.10

COLUMBIA PICTURES presents

RITA HAYWORTH as Gilda

Bewitchy is the word for Gilda

TONIGHT! — Dance to the Latin - American Rhythms OF

BILLIE SCOTT and the LANTERN INN ORCHESTRA

THE LANTERN INN

Open From 9 a.m. Till 3 a.m. 199 ISLAND HIGHWAY

Phone B 3541 for Reservations

Sat. Night Cover Charge, $1 Per Person—Week Nights, 75c Per Person

PUBLIC DANCE TONIGHT "LOWER" CRYSTAL

ASTOR THEATRE

1245 ESQUIMALT RD. G 2322

TODAY and SATURDAY

Fred ASTAIRE and Lucille BREMER in "YOLANDA AND THE THIEF"

In Technicolor

Plus March of Time, Cartoon and Other Selected Shorts

Doors 6.45. Feature at 7.00 and 9.15

Advertise in the Times

Sirocco SUPPER CLUB

PRESENTS "FADS and FANCIES"

A MUSICAL COMEDY REVUE

DINING, DANCING and FLOOR SHOW

WEDNESDAY THROUGH SATURDAY

AD. WEEK NITES, $1.05, Plus Tax SAT. $1.50, Plus Tax OPEN 9 TILL 3

1037 VIEW STREET FOR RESERVATIONS PHONE E 9221

THE SIROCCO IS PLAYING HOST TO THE DISABLED VETERANS TONIGHT (THURSDAY)

'Go West Young Man' Works In Reverse

Edward Ashley is one of the few people who reached success by going eastward instead of westward — as so many young men have been admonished by their elders.

Ashley, who enacts a suave man-of-the-world in Republic's psychological murder mystery "The Madonna's Secret" at the Dominion Theatre, is an Australian by birth. Now he is an American citizen, war veteran and well on his way again as one of Hollywood's top-flight film players. Born in Sydney of a British father and an Australian mother, Ashley became a naturalized American citizen when he enlisted in the U.S. forces three years ago.

ATLAS THEATRE

Together again, Gary Cooper and Ingrid Bergman play flamboyant adventures in Warner Bros.' moving adaptation of Edna Ferber's best-selling novel, "Saratoga Trunk," which is currently at the Atlas Theatre. Flora Robson, Jerry Austin, John Warburton, and Florence Bates are featured in the Hal B. Wallis production.

YORK THEATRE

Audiences at the York Theatre, where "Alibi" is now showing, are treated to a unique mystery thriller in this Republic picture, which is notable for really novel plot twists, as well as excellent performances by a splendid cast headed by Margaret Lockwood, Hugh Sinclair, James Mason, and Raymond Lovell.

CAPITOL THEATRE

Stirring entertainment is offered at the Capitol Theatre, where the current attraction is "The Hoodlum Saint," with William Powell making his first film appearance in more than a year in the most dramatic role of his career. Powell plays the role of a man who scoffs at faith in anything except the power of money.

ROYAL THEATRE

It isn't often an author finds the ideal star for the film of a successful novel, but that's what happened when M-G-M co-starred Lana Turner with John Garfield in the film version of the James Cain best-seller, "The Postman Always Rings Twice," which is now at the Royal Theatre. Cain claims that ever since he first saw Lana in "Honky Tonk," way back in 1941, he has known she was the actress to bring the girl in "Postman" to life.

Where To Go Tonight

(As Advertised)

ASTOR—Fred Astaire and Lucille Brenner in "Yolanda and the Thief."

CAPITOL—"The Hoodlum Saint," starring William Powell.

DOMINION — "The Madonna's Secret," starring Francis Lederer.

OAK BAY, PLAZA—"Gilda," starring Rita Hayworth.

RIO—Kane Richmond in "The Shadow Returns."

ROYAL — Lana Turner in "The Postman Always Rings Twice."

YORK—"Alibi," starring James Mason and Margaret Lockwood.

OAK BAY · PLAZA THEATRES

Steven Geray, popular character actor, doesn't have to worry about a wardrobe for his newest film, Columbia Pictures' "Gilda," which stars Rita Hayworth in the title role, with Glenn Ford, George Macready and Joseph Calleia, now on view at the Oak Bay and Plaza Theatres. Steven wears only one outfit, the white mess coat and nondescript trousers of a washroom attendant.

RIO THEATRE

Kane Richmond portrays the debonair playboy who carries on murder investigations with his girl friend sitting on his lap in Monogram's laugh-romance-detective thriller, "The Shadow Returns," now playing at the Rio Theatre.

For Nourishing School LUNCHES

PUT IN A GOOD SUPPLY OF Wholesome Nuts FROM THE NUT HOUSE 718 YATES "Stores Across Canada"

Buster Crabbe in "BLAZING FRONTIERS" —2ND HIT— DARING DEFENDER OF JUSTICE! "THE SHADOW RETURNS" with Kane Richmond

G 4813 RIO now SHOWING

TODAY! YORK 15c 1-2 20c 3-6 Chil. All Day 10c All Taxes Incl.

THE YEAR'S MOST ENTERTAINING SHOW

1st SHOWINGS IN VICTORIA

JAMES MASON ★ Margaret Lockwood ★ THE LONDON HOTEL EMBASSY ORCHESTRA ★ GOWNS by MOLYNEUX of LONDON

"ALIBI"

THIS PICTURE IS 1946 ENGLAND'S ANSWER TO HOLLYWOOD CHALLENGE

"YOU'LL CHUCKLE ALL OVER TOWN!"

STILL THE BEST ENGLISH FILM EVER!

ALEXANDER KORDA PRESENTS

★ CHARLES LAUGHTON ★ ROBERT DONAT ★ MERLE OBERON ★ BINNIE BARNES ★ LADY TREE ★ WENDY BARRIE ★ JOHN LODER ★ ELSA LANCASTER ★ 300 NOTED BRITISH ACTORS AND ACTRESSES!

— IN — "THE PRIVATE LIFE OF HENRY VIII"

OUR BOARDING HOUSE

OUT OUR WAY

VIC FLINT

AROUND HOME

MR. AND MRS.

BOOTS

FRECKLES

ALLEY OOP

DOTTY DRIPPLE

Our Complete Fender, Body And Paint Shop Is At Your Service
DRIVE IN
JAMESON MOTORS LTD.
PHONE G 1161 HILLMAN—STUDEBAKER—HUDSON 740 BROUGHTON

Fractional Gains Distributed

NEW YORK (AP)—The stock market enjoyed another selective recovery sortie today although buying speed was lacking throughout.

Steadier tendencies appeared at a fairly active opening. While dealings tapered appreciably, gains of fractions to three or more points were well distributed around midday. A few "thin" issues pushed up four to 12 on meagre sales.

Extreme advances were reduced in a number of cases near the close and scattered minus signs persisted.

Among Canadian stocks Hiram Walker climbed a point but Canadian Pacific, Dome and Seagrams all suffered fractional setbacks.

Dow Jones averages closed today as follows:

30 Industrials 179.39, up 1.69
20 Rails 51.03 up 0.67
15 Utilities 35.66, up 0.64
65 Stocks 63.42, up 0.74
Total sales, 1,710,000.

(By H. A. Humber Ltd.)

	Closing Bid
Allied Chemicals	162-4
American Can	88-4
American P. and L.	13
American Tobacco	82-4
American Smelter	50-6
American Waterworks	17-3
Anaconda Copper	38-2
Armour, Ills.	11-2
Baldwin Locomotive	22-6
Bethlehem Steel	94
Boeing Aircraft	24-7
Borden	46-4
Borg Warner	43-4
Case, J. I.	37-7
Canadian Pacific Railway	14-6
C. and O. Railway	52-5
Chrysler	92
Curtiss Wright	6-1
Douglas Aircraft	81-1
Du Pont	176-3
Eastman Kodak	214-4
Erie Railroad	12
General Foods	45-4
General Electric	40-2
General Motors	56-4
Granby Copper	6-2
Goodyear Tire	58-4
Great Northern	46-3
Great West Sugar	25
Howe Sound	34-2
Hupp Motors	6-2
National Distillers	24-7
International Harvester	80-4
International T. and T	20
International Nickel	31-6
Johns-Manville	121
Kennecott Copper	45-3
Loews Theatre	29-4
Montgomery Ward	69-7
Northern Pacific	20-5
Pennsylvania Railway	31-4
Phillips Pete.	54-4
Pullman	50-2
Radio	10-6
Republic Steel	29
Safeway Stores	26-3
Standard Oil of New Jersey	65-4
Sears Roebuck	39-6
Studebaker	22-5
Texas Corporation	55-4
Texas Gulf	12
Union Carbide	94
Union Oil of California	21-4
United Aircraft	24-4
United Gas Imp.	20-3
U.S. Rubber	60
U.S. Steel	72-3
Westinghouse Electric	27
Western Union	25-4
Woolworth	47-6
Zenith Radio	23-4
Schenley	68-2

Toronto Unlisted

(By H. A. Humber Ltd.)

	Bid	Asked
Advance	10	13
Bright Red Lake	10½	12
Bravo	4	6
Cassidy	17	20
Columbiere	9	11
Craibbe	20	25
Dexter	60	65
Kamiac	34	36
Lake Expanse	8	10
Lasalle	12	14
Lavalie	8	10
Lassie	20	24
Mate	9	11
Norcourt	11½	13
Ortona	9	11
Rand Malartic	10	13
Redwood	7	9
Rich Group	8	10
Salmita	23	28
Sunbear	7	9
Tiffany	5	7
Trojan	20	24
Walcoro	9	11
Wekusko	29	32

Bonds

(By T. H. Burns & Co. Ltd.)

	Bid	Asked
Dom. of Canada 4½% 1959	107.65	108.40
1st War Loan 3¼% 1952	104.75	105.75
1st Victory Loan 3% 1951	105.20	105.95
9th Victory Loan 3% 1966	104.25	105.00
Dom. of Canada 3% Perp.	103.25	104.00
C.N.R. 5% 1954	117.62	118.62
Alberta 3½% 1960	100.50	102.50
British Columbia 2% 1966	99.25	101.00
Saskatchewan 6% 1952	111.00	113.50
City of Victoria 3¼% 1968	105.25	106.75
City of Vancouver 5% 1960	119.50	122.50
Asso. T. and T. 5½% 1955	105.00	106.00
B.C. Power 4% 1965	101.00	103.50
Calgary Power 5% 1964	103.00	—
Con. Paper 5½% 1961	100.50	—
G.T.P. 3% 1962	105.50	109.00
Gypsum, Lime 5½% 1948	99.50	101.00
McMillan Export 4% 1965	102.25	104.25
Shawinigan W. P. 3% 1971	99.50	102.00
Van. Isl. Transport 4% 1955	96.50	99.00

City Egg Prices

To producer, for eggs from farm:

Grade A large	40c
Grade A medium	37c
Grade A pullets	32c
Grade B	30c
Peewees	16c

Industrials And Golds Higher

TORONTO (CP) — Stocks slowly improved in price in the afternoon trading and at the close industrials and golds were higher for the day, while base metals and western oils were steady to slightly lower.

A jump of 1¾ for Montreal Power to 21 was the feature of the trade in industrials. Utilities were higher generally along with the steels, liquors and textiles. Papers and foods showed about as many losses as gains. International Paper advanced nearly two points and Bell Telephone was up 1 to 2 points. Steel of Canada issues advanced 5 to 7 points.

In the golds Kerr-Addison was actively traded on an advance of ½ to 13.

Hudson Bay recorded a drop of a point and Waite-Amulet lost 10.

Prices improved in the western oil list for Foothills and Anglo-Canadian. British Dominion weakened 2 cents.

Toronto Index:
20 Industrials 177.07, up .91
20 Golds 95.81, up .43
10 Base Metals 81.33, up .32
15 Western Oils 22.03, off .03
Total sales, 911,000.

(By A. E. Ames & Co.)
Sept. 13, 1946, 9 a.m.

	Bid	Asked
Aluminum pfd.	26⅝	26½
Ashdown Hardware A	16	16¼
Beatty Bros. A	40	43
Bell Telephone	196	197
B.A. Oil	25⅛	25¾
B.C. Power A	28⅛	
Bralorne	11⅛	11⅜
Brazilian Traction	20½	20¾
Burlington Steel	11	12¾
Canadian Breweries	24¾	25
Canadian Pacific Railway	15½	15⅝
Canada Steamship pfd.	47	50
Con. M. and S.	79	80½
Con. Paper Corp.	17⅜	17½
Ford Canada A	20¼	22
Imperial Oil	13	13⅛
Imperial Tobacco	13¾	14⅛
Inter. Metal Indus. 4½% pfd.	102	103½
Do. A	28½	30
Inter. Nickel	32¼	32½
Inter. Petroleum	15	15½
Laura Secord Candy	20	21
Loblaw Groc. A	32¾	33
McColl-Frontenac com.	19½	20
Do. pfd.	103½	104½
Montreal L. H. and P.	20½	20¾
Montreal Locomotive	16½	17
Noranda	50	50¼
Page Hersey Tubes	28	
Powell River Co.	28½	29¼
Russell Industries	12½	12¾
Sicks' Breweries	12½	12¾
Southam Co. Ltd.	18½	19
Steel of Canada	75	82
Union Gas	9	10
United Fuel A pfd.		50
Hiram Walker G. and W.	119	120
Geo. Weston com.	26	26½
Royal Bank	21	22½
Canadian Bank of Commerce	20¾	21
Dominion Bank	28	28½

(By Hagar Investments Ltd.)

	Bid	Asked
Akaitcho	1.40	1.50
Arntfield	.22	.23
Astoria Rouyn	.32½	.33
Aubelle	.46	.48
Aumaque	.76	.77
Aunor	4.15	4.20
Bagamac	.21	.22
Bear Exploration	.65	.66
Beatty	.64	.66
Beaulieu	.49	.50
Bevcourt	.75	.77
Bidgood Kirkland	.22	.23½
Bobjo	.15	.16
Boycon	.18	.19
Bralorne	11.00	11.00¾
Broulan	.44	.47
Buffalo Ankerite	4.25	4.35
Buffalo Canadian	.21	.21½
Campbell Red Lake	1.85	1.98
Castle Treth	1.33	1.40
Canadian Malartic	.66	.75
C. and E. Corp.	1.74	1.75
Central Patricia	2.01	2.05

	Bid	Asked
Chesterville	3.95	4.00
Citralam	.14½	.15
Coin Lake	.48	.51
Colomac	.58	.60
Croinor	1.55	1.56
Cons. Smelters	80.50	81.00
Cochenour Willans	3.15	3.20
Conwest	1.12	1.15
Dome Mines	19.00¼	19.00¾
Donalda	1.07	1.08
Duquesne	1.36	1.38
East Malartic	1.55	1.60
East Sullivan	3.75	3.80
Elder	.88	.90
Eldona	.33	.34
Falconbridge	4.25	4.35
Francoeur	.36	.37
Giant Yellowknife	6.10	6.20
Gods Lake	.62	.64
Goldcrest	.30	.32
Golden Arrow	.30	.35½
Golden Gate	.26	.27
Golden Man.	2.35	2.45
Harker	.15	.17
Harricana	.21	.23
Hardrock	.67	.69
Hasaga	1.15	1.20
Heva Cadillac	.57	.59
Hollinger	11.60	11.25
Home Oil	2.60	2.75
Homer	.15	.17
Hosco	.49	.51
Howey	.35	.36
Hudson Bay Mining	37.00	38.00
Indian Lake	.34	.37
Inspiration	.72	.80
Jacknife	.15	.17
Jason Gold	.58	.60
Joliet Quebec	.75	.80
Kerr Addison	13.00	13.25
Kirkland Lake	1.30	1.32
Labrador	6.75	6.85
Lake Duf	.74	.77
Lakeshore	13.00	14.00
Lamaque	5.95	6.10
Leitch Gold	1.28	1.31
Little Long Lac	1.69	1.73
Lingman Lake	.95	.97
Louvicourt	3.15	3.20
Lynx	.25	.27
Madsen Red Lake	2.95	3.05
Macassa	3.10	3.20
Marcus	1.05	1.08
Malartic Goldfields	1.77	1.80
McDonald	3.35	3.40
McIntyre	50.50	51.00
McKenzie Red Lake	.93	.97
McLeod Cockshutt	1.76	1.83
Moneta	.53	.57
Negus	2.14	2.16
Nipissing		2.85
Normetal	1.53	1.57
Northern Canadian		.20
Noranda	50.00	50.75
Norseman	.18	.20
Okalta	.41	.45
O'Brien Gold	1.80	1.85
O'Leary Malartic	.20	.22
Omega	.17	.20
Pamour Porcupine	1.29	1.33
Pandora	.12	.14
Paymaster	.53	.55
Pickle Crow	2.95	3.05
Porc. Reef	.40	.43
Powell Rouyn	.75	.80
Premier Gold	1.30	1.24
Preston	1.75	1.85
Queenston	.97	1.00
Quemont	16.25	17.00
Regcourt	.28	.30
San Antonio	3.95	4.05
Senator	.62	.65
Sheep Creek	1.08	1.11
Sherritt Gordon	2.55	2.60
Sigma	9	10
Siscoe Gold	.64	.68
Sladen Malartic	.39	.41
Steeprock	2.45	2.55
Sullivan	2.50	2.60
Toburn	1.40	
Sylvanite	2.40	2.50
Trans. Cont. Resources	1.05	1.08
Upper Canada	2.27	2.31
Teck Hughes	3.40	3.50
Ventures	9.85	10.50
Waite Amulet	4.10	4.20
Wright Hargreaves	3.40	3.45
Wasa Lake	.74	.75

Grain

WINNIPEG (CP)—Rye future prices showed a strong trend today, advancing seven to 4¾ cents on the basis of moderate buying activity including some on United States accounts.

Export business totaled 250,000 bushels of flour to the United Kingdom and 50,000 bushels of oats to Belgium.

(By H. A. Humber Ltd.)

Rye—	Open	High	Low	Close
October	221	227-4	221	227-2
December	203-6	209-3	203-2	208-6
May	199	204-2	199	203-3

Cash Grain Close

Oats—No. 2 cw. 51-4, track 51-4.
Barley—No. 3 cw. 64-6, track 64-6.
Rye—No. 2 cw. 228-4, track 228.

CHICAGO (AP) — Strength developed in all grain futures today on news that overnight the Omaha and Kansas city offices of the Commodity Credit Corporation had purchased undisclosed quantities of wheat for export.

(By H. A. Humber Ltd.)

Wheat—	Open	High	Low	Close
January	195-6	197-2	195	197
March	187-6	188-6	186-4	188-6
May	183-4	185	182	185
Corn—				
January	131-4	133-4	131-4	133-4
March	130-2	132	130-1	132
Oats—				
September	78-2	79-4	78	79-4
November	73-4	75	73-4	75
December	72-3	73-4	72-3	73-2
March	71-7	72	71-1	71-6
Barley—				
November				140-3
December				141
March	140-3	140-3	140-3	140-3

Dominion Bank Dividend

TORONTO—Dominion Bank directors, meeting Thursday, declared a dividend of 2½ per cent at 2 cents per share for quarter ending Oct. 31, payable Nov. 1, 1946, to shareholders of record Oct. 15, 1946.

ESTATE OF DIANE VIRGINIA SLEEN, DECEASED

Notice to Creditors

NOTICE IS HEREBY GIVEN that all creditors and other persons having any claims or demands against the estate of Diane Virginia Sleene, deceased, who died on or about the 3rd day of May, 1946, on the Island Highway, Cassidy, British Columbia, are required to send to the undersigned, on or before the 12th day of October, 1946, their names, addresses and descriptions, and full particulars in writing of their claims and demands, verified by Statutory Declaration.

AND TAKE FURTHER NOTICE that, after the 13th day of October, 1946, the said Administrator will proceed to distribute the assets of the said estate among the persons entitled thereto, having regard only to claims and demands of which he shall then have had notice, and that, pursuant to Section 28 of the "Trustee Act," the said Administrator will not be liable for the said assets, or any part thereof, to any person of whose claim he shall not then have had notice, and that he will proceed to make final distribution of the assets at the expiration of one year after the death of the deceased.

DATED at Victoria, B.C., this 12th day of September, 1946.

R. L. COX, Official Administrator, Administrator of the Estate of Diane Virginia Sleen, deceased; 519 Central Building, Victoria, British Columbia.

Montreal Power Utilities Feature

MONTREAL (CP)—Utilities, papers and industrials staged rallies in trading up to the final hour today.

Montreal Power was a feature in utilities, jumping 1⅞ to 21 on reports that the Quebec Hydro had offered $22.50 per share to the company whose physical assets were expropriated in April, 1944.

C.P.R. lagged in carriers and fleet edged up in aircrafts.

Winners in papers were Price, Fraser, Brown Common and Preferred, International, Consolidated, M. & O., Abitibi, Donnacona, Great Lakes, Bathurst and Eddy. H. Smith was weaker.

Montreal Averages:
20 Industrials 121.04, up 1.09
10 Utilities 74.02, up 1.02
30 Combined 105.07, up 1.07
10 Pulp-Paper 307.51, up 5.64
15 Golds 72.76, up 1.00
Total sales, 243,600.

(By James Richardson & Sons.)

	Bid	Asked
Can. Investment Fund		550
Canadian Bank of Commerce	21	
Bank of Montreal	23⅛	24
Bank of Nova Scotia	35	
Royal Bank	22	22½
Bank of Toronto		39
Abitibi com.	16½	16¾
Do preferred	16⅛	16½
Algoma Steel	17½	
Aluminum pfd.	26½	26¾
Asbestos Corporation	24	
Bathurst A	19½	19¾
Bell Telephone	195	197
Brazilian Traction	20¾	20⅞
British American Oil	25⅝	26
B.C. Power A	29	30
Building Products	27½	28
Bruck Silk Mills	23½	25
Bulolo Gold		15¼
Can. and Dominion Sugar	21¼	22
Canada Malting	58	60
Can. Northern Power	9	10
Can. Steamships com.	16	16½
Do preferred		50
Canada Cement	19½	20
Canadian Breweries	24⅞	25
Canadian Bronze com		49¾
Cdn. Car and Foundry com.	13⅞	14
Canadian Celanese	63¾	64
Cdn. Dredge and Dock	23½	25½
Canadian Industrial Alcohol	16½	17
Canadian Industries B	20	22¼
Canadian Locomotive	25	25½
Do preferred	148	155
Canadian Vickers com.	32⅝	35
Canadian Pacific Railway	15½	15¾
Cockshutt Plow	13½	
Commercial Alcohol	4⅞	4⅞
Consolidated Paper	17⅛	17¾
Consumers Glass	41⅞	42
Distillers Seagrams	22	22¾
Dominion Bridge	34	
Dominion Engineering		46
Dom. Oilcloth and Linoleum	40	43
Dominion Woollens	14⅛	15
Dom. Steel and Coal B	16½	16¾
Dominion Stores	23	
Dom. Tar and Chemical		24⅛
Dominion Textile	99	99½
Donna Paper	17⅛	17¾
Dryden Paper	14¾	15
Fairchild Aircraft	3½	4
Fleet Aircraft	10⅛	10½
Ford of Canada A	22¾	23¼
Foundation Co.	25	
Fraser Co. Voting Trust	49¾	50
Gatineau Power		17½
General Steel Wares	15¾	
Gypsum, Lime and Alabastine	14	
Hamilton Bridge	7⅜	8
Howard Smith	27½	28½
Imperial Oil	13⅛	13¼
Imperial Tobacco	14	
International Nickel	32½	32¾
International Paper	44	44¾
International Petroleum	15	15½
International Power	47½	48
International Utilities A	11¼	
Lake of Woods	30½	32
Maple Leaf com.	13½	14
Massey Harris com.	14¼	14½
Do preferred	26½	26¾
McColl Frontenac com.	20¼	
Minn. and Ont. Paper	18	18¼
Mitchell Robt.		24
National Brew	45¼	46
National Steel Car	23⅛	23¼
Ogilvie Flour	29¾	34
Page Hersey	28½	
Powell River	29⅝	30
Power Corporation		12
Price Brothers	49½	50
Purity Flour pfd.		56½
St. Law. Corporation pfd.	29	30
St. Law. Paper pfd.	94	97
Sick's Brew.	12¼	12¾
Simon, H. and Son	25	28
South Can. Power		13¼
Steel of Canada	78	82
Tooke Brothers, New	36	45
United Steel	10⅛	10¼
Walker Gooderham com.	122	123
Winnipeg Electric com.	11½	
Do preferred	99¾	

Salmon Gold Leads Mining Activity

VANCOUVER (CP) — Mines and oils continued to recover in forenoon trading today while industrials were steady in bidding.

Salmon Gold led activity trading 19,500 shares and gaining 1½ to 22½. Cariboo rose 5 to 2.90, Congress ¼ to 10¼, Dentonia 1¼ to 38½, Pioneer 6 to 3.65, Premier Border ¼ to 7¼ and Quatsino 1¼ to 18.

Hedley Mascot was the only stock on the losing side and was off 1 to 1.34.

Home Oil jumped 10 to 2.70 and Okalta rose ½ to 42. Calgary and Edmonton Oil was off 1 at 1.78.

Vancouver Averages:
20 Golds 65.82, up 1.07
10 Base Metals 91.76, unchgd
15 Oils 80.51, up 0.41

(By Mara, Bate & Co. Ltd.)

	Bid	Asked
OILS—		
Anaconda	4½	5
Anglo-Canadian	90	
A.P. Con.	11	
C. and E. Corp.	177	185
Calmont	22½	24
Commoil	30	
Commonwealth	33	
Foothills	170	185
Home Oil	268	275
Mercury		5½
McDougall Segur	5½	6½
Mill City	6	
Model	19	
Okalta	41	45
Pacific Pete.	79	90
Royal Canadian	2¾	
Royalite	15	
MINES—		
Bayonne Cons.	13¼	14
Bralorne	1100	1150
Bridge River Con.	12½	13
Do. Extension	12	13
Cariboo Gold	292	295
Congress	10	10
Dentonia	37¾	38
George Copper	13	15
Grandview	18½	
Grull Wihksne	11¾	13
Hedley Mascot	134	135
Island Mountain	145	155
Kootenay Belle	10	11
Minto	5¾	6
Pacific E. Gold		70
Pacific Nickel	17¼	
Pend Oreille	240	260
Pioneer Gold	365	375
Premier Border	7	7½
Premier Gold	135	140
Privateer	56	58
Quatsino Copper	17½	18
Red Hawk	7½	10
Reeves McDonald	100	130
Reno Gold	13½	16
Salmon Gold	22½	
Sheep Creek	112	125
Silback Premier		110
Silver Ridge	30	38
Surf Inlet	45½	50
Taylor Bridge	63	70
Wellington	7	8
INDUSTRIALS—		
Capital Estates	835	500
Const. Breweries	310	325
Powell River	28½	—

Victoria Man Named Head Of Accountants

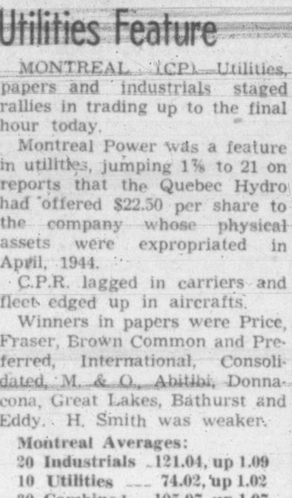

R. C. Field, who is the first Victoria man to be elected president of the Dominion Association of Chartered Accountants, which closed its annual meeting in Montreal Thursday. He succeeds C. F. Elderkin of Ottawa. Other officers elected were T. H. Moffet, Regina, first vice-president; and K. Morrison, Calgary, second regional representative.

Mr. Field is well known in Victoria, having been a leading accountant for the past 15 years. He was born in England and obtained his early schooling in Edmonton. In 1915 he came to Victoria where he was articled as a student to the late Alexander Scott Innes, barrister.

His studies were interrupted by World War I, and he went overseas in 1917 with the 45th Battery, Canadian Field Artillery, serving in France.

After his return to Canada in 1919 he took up the study of accountancy, becoming a member of the Institute of Chartered Accountants of B.C. in 1925. He has served on the Institute Council for the past 10 years and was president for the year 1943-44.

Marine

Air Engineers To Fly With Howe On T.C.A. Test Flight

Expert air engineers will accompany Reconstruction Minister C. D. Howe and Trans-Canada Airlines president, H. J. Symington, on the North Star test flight which is scheduled to bring the party into Vancouver late Saturday afternoon.

Accompanying Mr. Howe and Mr. Symington will be James T. Bain, superintendent of engineering and maintenance, T.C.A., who was loaned to Canadair Ltd. as executive assistant to the president, in charge of engineering and co-ordination between all departments in the manufacture of Canada's largest aircraft.

Purpose of the flight which will end at Santa Monica, Calif., is to test the aircraft's long-distance performance and to give Douglas Aircraft Co. an opportunity to see the plane.

The North Star, built at the Canadair plant, near Montreal, and launched by Mrs. C. D. Howe in July, is a combination of T.C.A. and Douglas design, with British-built power. Its four engines are a new type of Rolls-Royce Merlin, a development of the engine which won fame in the war in Spitfires, Mosquitos, Lancasters and other fast planes.

Extra Day Given Fraser Fishermen

VANCOUVER (CP) — An agreement was signed Thursday night by fishermen, operators and the Department of Fisheries granting an extra day's fishing in Area 17, off the mouth of the Fraser River, fishing officials said here.

Conditions of the extra day stipulate that the seiners do not travel by night in gillnet fishing territory. The area opened at 10.30 P.D.T., this morning.

In announcing the agreement, an official of the United Fishermen and Allied Workers' Union said the catch during a recent extension of fishing time had exceeded the quota in that area. However, some boats farther north missed out on the run, and the extra day's fishing was primarily for them.

Ex-Dorothy Alexander Sold To Portugese

Sale of the steamer Columbia, formerly the Dorothy Alexander, which called at Victoria for many years on her run between San Francisco and Seattle, has been announced in Seattle.

G. W. Skinner, president of the Alaska Steamship Co., said the Columbia had been sold and delivered in Vancouver to Sociedade Continental Atlantica Limitada, Oporto, Portugal.

She was launched in 1907 at Camden, N.J., as the President. For a number of years past, the ship has been in the Seattle-Alaska passenger trade.

Report Salmon Run Over In Columbia

ASTORIA (AP)—Gilnetters in the Lower Columbia River reported Thursday that the heavy run of salmon appeared to be over.

Hauls dropped 60 per cent, fishermen said. The commercial season closed today.

Mrs. Nancy Hodges, M.L.A., will address a meeting under the auspices of the Esquimalt Township Liberal Association Monday in the Parish Hall at 8.30.

One Woman's Day

By NANCY HODGES

TEACHERS AND PEACE

HOW TO BRING ABOUT peace-mindedness in a sorely-troubled world is a question that is disturbing many thoughtful people.

Hence I found much of interest and encouragement in a summary of the preliminary deliberations of a large group of teachers who met to discuss the problem in Endicott, N.Y., under the auspices of the United Nations Educational, Social and Cultural Organization.

That gathering was probably one of the most important educational conferences held on this continent during recent years.

For its primary purpose is to direct youth the world over toward the much-longed-for goal of peace and harmony between peoples.

To that end, delegates of 30 nations met at Endicott to establish a world-wide education association designed to strengthen and improve the teaching profession in every land.

WAR EXPERIENCES

PEACE TO THOSE delegates wasn't just an abstract term. For many of them had experienced at first hand the real meaning of war.

Many of them had fought and been imprisoned in concentration camps; many bore the scars of battle.

The delegate from Czechoslovakia walked with a limp as the result of tortures at the hands of the Nazis, and wore a wide bracelet to cover the prison serial number branded on her wrist.

A young school teacher from Bolivia went there fresh from the revolutionary struggle that ended in the overthrow of that country's government.

MUST OUTLAW BLOODSHED

SO IT ISN'T SURPRISING to read that, almost with one voice, those delegates insisted that the bloodshed and suffering of the last seven years be made impossible in the future.

And that education for peace became the rallying point around which everyone passionately agreed.

But how to start about it? As one way of attaining the mutual understanding and goodwill essential, a tremendous program of pupil and teacher exchange was advocated.

Besides this human exchange, it was also urged that such cultural material as books, literature, music, art and publications be "swapped" between countries.

TEXTBOOK TROUBLE

THE HAITI DELEGATE brought out one matter which has been exercising a good many minds for a good many years—textbook revision.

He wants history, geography and other textbooks rewritten to eliminate nationalistic and jingoistic biases, distortion and chauvinistic sabre-rattling.

On the ground that these constitute sources of hatred against neighboring peoples and, as such are prone to foster and poison the international outlook.

At this point the Eire delegate, representing the Irish National Teachers' Organization, injected a dubious note.

He wondered how you could reconcile the differences between two nations that take opposite views on past events.

And cited as an illustration the Black and Tan War of 1919-1921, asking how a committee composed of English and Irish could write a history of that period that would be satisfactory to both nations?

BAN BANAL BOOKS

NO ONE SEEMED to have been able to meet that poser! However, it was suggested that a world committee of scholars be created to rewrite the history books.

And perhaps prepare an international textbook that could be used generally to supplement those now in use.

I was glad, too, to learn that unanimous agreement was reached on the need to make the new textbooks alive and interesting.

On the sensible ground that neither teachers nor pupils would read them if they were colorless, insipid and banal.

For I have often said that the only way to make peace a live issue with youth is to clothe it with some of the glamour and importance with which we have been wont to clothe war—to glamourize the big figures of peacetime performance as we have the leaders in battle throughout history.

CANADA'S VIEW

IT IS NOTEWORTHY, too, that education as an end in itself did not receive much support among that group of practical pedagogues.

As the Polish delegate reminded them, the Germans were amongst the most highly educated people, yet did not use their education to advance mankind.

The Canadian representative also injected a note which cannot be emphasized too often—that governmental agencies alone are not enough to guarantee permanent peace.

That, he said, would come only when international understanding was taught in the schools of the world by teachers devoted to the work of building the necessary attitudes and ideals into the minds and hearts of students.

IN YOUTH'S HANDS

I AM OPTIMISTIC of the outcome of that conference, because I have long believed that the right sort of education is essential to international understanding.

On the extent to which that can be carried out hinges the success of this new approach to universal amity. For the future peace of the world lies—in the final analysis—in the hands of youth.

Given the right directives and inspiration in the schools everywhere, they may be able to lead this faltering old universe to the goal we all long for—"the Parliament of Man, the Federation of the World."

Elderly Couple In Traffic Mishap

Joseph and Martha Booth, both 83 years old, 315 Maitland Street, suffered shock and bruises when knocked down by a car at Broad and Johnson Streets Thursday, city police reported.

Driver of the car, police said was Robert L. Johnstone, 714 Selkirk Avenue, who was turning east on Johnson Street when the mishap occurred. The couple were crossing Johnson Street in a northerly direction.

A. E. AMES & CO.
LIMITED
INVESTMENT SECURITIES
NEW YORK VANCOUVER WINNIPEG
MONTREAL TORONTO LONDON, ENGLAND
Union Building, 1205 Government St., Victoria Telephone E 4171-2-3

For a COMPLETE HOME BUILDING SERVICE
from buying your lot to draughting of plans, financing and insuring your home, consult
313 Central Bldg. **JOHN S. BOORMAN** 620 View St.
Phone E 2132 BOORMAN INVESTMENT CO. LTD. Evenings, G 4393

View at Broad
HAGAR INVESTMENTS G-4121-22-23
PRICES ON ANY SECURITY
Private wire, statistical services and Board Room freely at your service.

MARA, BATE & CO. LTD.
UNBIASED INFORMATION
FINANCIAL POST CORPORATION SERVICE
Stocks and Bonds — Prompt and Efficient Service
612 FORT STREET PHONE E 7124

APPOINT A QUALIFIED EXECUTOR
The **YORKSHIRE**
731 FORT STREET
Empire 7100

"Consolidated Paper First Mortgage Bonds"

Consolidated Paper Corporation Limited is one of the largest units in the pulp and paper industry in Canada, manufacturing newsprint, kraft paper, kraft pulp, sulphite pulp, cardboard and other miscellaneous products. The Company has adequate railroad facilities and with three of its pulp and paper mills on tidewater, it has easy and quick access to all world markets.

The Company's timber limits extend over approximately 18,000 square miles in the Provinces of Quebec and Ontario, of which approximately 20% is freehold including the Island of Anticosti. These timber limits are favourably located in different areas to supply pulpwood to the Company's mills. In the opinion of the Company it has supplies of wood available to it on a sustained yield basis adequate for its requirements in perpetuity. Total shipments of the Company's pulp and paper products in 1945 exceeded 580,000 tons and it is estimated that total shipments in 1946 will exceed 680,000 tons.

Further information relating to the Company and this issue is contained in the Prospectus, a copy of which will be furnished upon request.

We, as principals, offer

Consolidated Paper Corporation Limited
3½% First Mortgage Bonds due January 2, 1967
Price: 100.00 and Accrued Interest

A. E. AMES & CO.
LIMITED
Union Building
VICTORIA
Toronto Montreal Winnipeg Vancouver London, Eng.

MILL END ROOFING
1, 2 and 3-Ply
SLATE and FELT
CAPITAL IRON & METALS LTD.
1824-1923 STORE ST. G 2434

LADIES' GARDENING GLOVES
Pliable leather palms and fleece-lined cotton backs, snug-fitting knitted wristbands. BIG VALUE AT, pair 45c
THE "WAREHOUSE"
1420 DOUGLAS ST. 2 STORES 1110 GOVERNMENT ST.

BRENTWOOD MILL BAY **FERRY**
Leaves Brentwood hourly on the hour, 8.00 a.m. to 7.00 p.m. Leaves Mill Bay hourly on the half hour 8.30 a.m. to 7.30 p.m. daily. Sundays and Holidays extra runs from Brentwood at 8 and 9 p.m. From Mill Bay at 8.30 and 9.30 p.m.

THE THINKER SAYS..
buy your ROOF from the Approved DUROID Applicator
HOME BUILDING PRODUCTS LTD.
2006 GOV'T ST. G-5421